COLONIST TELEPHONES
Advertising ..... E mpire 4114
Business Office ..... E mpire 4114
Circulation ..... G arden 3812
Job Printing ..... G arden 3812
Editorial Rooms ..... E mpire 4111
Social Editor ..... E mpire 391

The Daily Colonist.

(ESTABLISHED 1858)

WEATHER FORECAST
Victoria and Vicinity—Fog patches during the morning. Light to moderate winds. Temperatures—Yesterday—Maximum 81; minimum 49. minimum on the grass, 43.2. Sunshine Yesterday—10 hours 42 minutes

NO. 225—EIGHTY-SEVENTH YEAR | VICTORIA, BRITISH COLUMBIA, FRIDAY, SEPTEMBER 7, 1945 | SIXTEEN PAGES

Commission Gives Approval to New B.C.E.R. Bus Line

Blue Line Will Appeal Decision of Public Utilities Board on Fairfield-Gonzales Route

Fairfield-Gonzales bus service will be operated by the B.C. Electric Railway Co., Ltd., according to the decision of the Public Utilities Commission, announced yesterday by Dr. W. A. Carrothers, chairman.

It must yet be approved by the Provincial Cabinet, which will consider the certificate of public convenience and necessity granted by the commission at its meeting today.

However, because a similar application made by the Veterans Highseeing and Transportation Co. Ltd., to operate Blue Line buses in the district was refused by the commission, an appeal against the decision will be lodged with the Cabinet, Robert D. Harvey, K.C. counsel for the Blue Line, revealed last night.

No service can be started until the required order in council is passed, Mr. Harvey said, adding that the Blue Line will appeal at once.

E. N. Rogers, general superintendent of the B.C. Electric, said yesterday that the company was prepared to start operations as soon as approval by order in council was received. If the order is signed before noon today, he said, the service would start Saturday morning, but if it is signed later in the day, then Sunday morning will be the starting time.

The decision followed applications made by the B.C. Electric and Veterans' Sightseeing and Transportation Co., Ltd., when were reviewed by the commission at a public hearing in the Court House

Having sufficient authority under the Motor Carrier Act, the commission also approved the application of the company to operate Blue Line feeder buses from the westerly end of King George Terrace to a union with its present Shoal Bay liner at King George Terrace and Beach Drive in Oak Bay.

Reasons given by the commission

Continued on Page 8

From Europe Day by Day—

THE TIMES, London

Saga and Comment on Happenings Abroad, Events selected from The Times daily, first published in 1785. Daily Extracts are a special arrangement with The Vancouver Daily Province

(Copyright 1945 by Southam Co.)

LONDON, Sept. 6 As an interim statement says The Times editorially today, Labor Minister George Isaacs explanations of the Government's demobilization policy are to be welcomed. But when the next statement comes at the quarterly end it will have to contain either a revised and specific demobilization program or a full and convincing account of the reason why greater speed is impossible.

Referring to Mr Isaacs statement that military requirements and transport facilities are the sole factors limiting the rate of release, The Times asks: "What are the military requirements?

Is it seriously maintained, the editorial continues, that it is militarily necessary to retain 3,000,000 men in the forces until next January?

As in shipping, the editorial contends that with the entire Pacific area to be cleared up it would be almost unwise to underestimate the seriousness of the situation if the Government's request for a few more weeks before a more definite statement is made is very reasonable, provided the statement, when it comes, gives a much more detailed account of the facts and of reasons that the Government's plans, whatever the plans may be.

The justice of release by numbers of persons undisposed, and to Labor Minister's appeal that progress of demobilization be judged not by the serial number of the groups discharged, but by the total numbers of men released is reasonable, the editorial says, but it is difficult to judge the progress of demobilization without knowing how many there are in each group. Why the service departments should still withhold this information is unexplained.

The Times notes disturbing signs in the attitude of the Japanese in defeat.

There is no disposition in Japan to emphasize the aim of world conquest as inherently wrong, it was wrong simply because it was beyond Japan's capacity, and thus worked toward her disadvantage.

But equally there is no disposition, for the moment at least, to

Continued on Page 8

TODAY'S FEATURES

Comics	Page 16
Cotherstone on Bridge	Page 4
Editorials	Page 4
Finance	Page 18
Radio Programs	Page 15
Social Notes	Page 8
Sport	Pages 12
Theatres	Page 15
Women's Clubs	Page 7

Truman Offers Big Program

Urges More Aid for U.N.R.R.A. Proposals

By C. P. BLACKBURN
Canadian Press Staff Writer

WASHINGTON, Sept. 6 (CP)—President Truman today gave Congressmen a monumental program of expanded postwar legislation, promised more later, and suggested that they double their present $1,000 a year salaries.

The legislative proposals concerned the methods to be adopted in maintaining postwar equilibrium on the home front, and contained significant references to international cooperation.

President Truman said the end of lend-lease did not mean the end of assistance to other countries, and emphasized that settlement of lend-lease indebtedness must not be permitted to cause disharmony between allies.

Settlement, the President said, should be decided "in the interest of promoting the greatest nations to become self-supporting in a world of expanding freedom and rising standards of living."

He urged repeal of the Johnson Act, which forbids loans of money to countries still in arrears on First World War indebtedness to the United States.

President Truman asked Congress to appropriate at once the final payment of $550,000,000 due the United Nations Relief and Rehabilitation Administration to complete the original $1,900,000,000 contribution approved by Congress, and to consider favorably the U.N.R.R.A. request for an additional $1,200,000,000 from the United States

He also asked:

Continued wartime controls, until all fear of inflation is dispelled, including rent control, increase in the 40-cent minimum wage higher social security benefits, vast postwar highway, flood control and reclamation projects, 2,000 new airports, a boom in housing, stock-piling of strategic war materials, and orderly disposal of surplus war materials.

Canada Not to Be Represented At London Meet

OTTAWA, Sept. 6 (CP)— Prime Minister Mackenzie Dixon Society, local High King's Own Borderers, local High in the Commons that Canada would not be represented at the forthcoming meeting of foreign ministers in London, because Parliamentary business will end soon and his colleagues from attending.

LONDON, Sept. 6 (CP)—The Dominions Office announced today that invitations have been extended to the Governments of Canada, Australia, New Zealand and South Africa to come to London while the conference is made in very reasonable, provided the statement, when it comes, gives a much more detailed account of the facts and of reasons that the Government's plans, whatever the plans may be.

The justice of release by numbers of persons undisposed, and to Labor Minister's appeal that progress of demobilization be judged not by the serial number of the groups discharged, but by the total numbers of men released is reasonable, the editorial says, but it is difficult to judge the progress of demobilization without knowing how many there are in each group. Why the service departments should still withhold this information is unexplained.

The Times notes disturbing signs in the attitude of the Japanese in defeat.

There is no disposition in Japan to emphasize the aim of world conquest as inherently wrong, it was wrong simply because it was beyond Japan's capacity, and thus worked toward her disadvantage.

But equally there is no disposition, for the moment at least, to

Continued on Page 8

Prince Robert's Crew Hosts to Liberated Prisoners in China

By LIEUT. ROBERT DUNN, R.C.N.

ABOARD H.M.C.S. PRINCE ROBERT, CHUNGKING, Sept. 6 (CP)—From England to Victoria the Canadian anti-aircraft cruiser Prince Robert is known as a friendly ship, but on no ship has seen a more generous spirit than former prisoners of war taken at Hongkong. They have been visiting her daily ever since she secured her lines to the jetty four days ago.

The Prince Robert ordered an "open house" to all ex-prisoners and sailors sent themselves to Hongkong is fully to return the prisoners permitted the navy men with unusual souvenirs of their visits to South China.

The prisoners enjoyed such delicacies as cigarettes, chocolates and good food for the first time since Hongkong's fall Christmas Day, 1941. One ship's meal of soup, halibut or kippers, fried potatoes and cheese and deep sherry pie represented more than a week's food at the camps. The Prince Robert had good supplies of food—fortunately.

The first day in the crew sent cigarettes and chocolates to the prison camps and the prisoners asked questions as they ate.

Railings discovered old friends among the prisoners. One officer revealed going to Hongkong in 1941 in His same ship.

A dramatic moment is pictured here as General of the Army Douglas MacArthur embraces Lt.-Gen. Jonathan M. Wainwright as the two Grand Hotel in Yokohama, Gen. Wainwright was recently released from a Japanese prison camp.

Patrols Probe Rubble of Once Great City of Tokio

YOKOHAMA, Sept. 6 (CP)—General MacArthur at the head of 13,000 troops will unfurl the American flag over the ruins of Tokio Saturday (Japanese time) signaling a swift occupation of Japan.

Within a week thereafter United States soldiers will stand guard in the ruined city of Sendai, 190 miles north of the capital, and a week later will be spreading over Honshu's west coast and northernmost shores.

Combat patrols today began probing through the rubble that still smoulders in the once-great Tokio, which only a few weeks ago the Japanese were prepared to defend to the death with 20 divisions. The patrols were from the United States 1st Cavalry Division, first to enter Manila.

All over Japan's now-expanded occupancy sphere her arrogant armies were surrendering and by mid-October, General MacArthur estimated, 7,000 000 Japanese soldiers will be disarmed.

At least 3,000,000 of these are in the home islands now marked for occupation by 200 000 to 400,000 American troops

A big convoy of American troops was ready to land in Southern Korea.

An estimated 129 000 Japanese in New Guinea, New Britain, the Solomons and other forlorn islands surrendered Thursday to the Australians and arrangements were being made for an early capitulation in the Celebes, Timor and British and Dutch Borneo.

Domei Agency reported that the death penalty—or 20 years imprisonment—had been decreed for Japanese participating in looting of goods with American soldiers, an order designed to hold down black markets.

Canadian Embassy in Netherlands

UTRECHT Holland Sept 4 (CP) Canada's Legation in The Netherlands is likely to be raised to embassy status, it was learned today in diplomatic quarters.

Such a move would involve elevation of the recently-appointed minister, Pierre Dupuy, to ambassadorial rank

Fear Arrest of Indian Speaker

VANCOUVER, Sept. 6 (CP)— Prime Minister Mackenzie Dixon Society, local High King's Own Borderers, local High organization, wired Federal authorities today asking whether Mrs. Vijaya Lakshmi Pandit, East Indian woman political leader, will be arrested and extradited to India if she comes to Vancouver for a speaking engagement

Society officials said they had learned that a warrant had been issued in India for Mrs Pandit, who is a sister of Jawaharlal Nehru, leader of the Indian National Congress She is at present in the United States.

Warsaw "Butcher" Captured in Japan

SAN FRANCISCO, Sept 6—Bor Bromley said in a Mutual broadcast from Tokio today that "Butcher of Warsaw" hulking Joseph Albert Meisinger, has been captured by five Americans who traveled 60 miles into unoccupied Japan on a jeep that he had was living among 100 German militarists in refuge

Yarrows to Lay Off Another 100

Lay-offs of Yarrows Ltd. personnel, totalling that an additional 100 men may be laid off during the next two weeks due to completion of war contract. Approximately 1,200 men have been discharged from the shipyard since V.J. Day.

R.C.M.P. Join in Manhunt

Aids in Search for Would-Be Kidnapper

Royal Canadian Mounted Police have been called to aid in the search for the would-be kidnapper of Gillian Goodden, 16, Acting Chief Eric Ewell, of the Saanich police force, revealed last night.

Provincial police at Duncan investigated reports that a man answering the description given by Mrs. Mary Goodden had been seen there on Wednesday afternoon

About 50 years of age, an tall and thin with grey eyebrows and speaking with a Scotch accent, the man is being sought by all Victoria and Lower Island police

The bandit raided the Goodden Summer home off Sea-ward Road on Tuesday night, tied Gillian and her brother Peter with wire while he rowed Mrs. Goodden of $12 and attempted to take Gillian away in an old car, threatening to hold her for $50,000 ransom He lost his nerve however, and Gillian stripped and her mother screamed.

Kinney Hearing Is Expected to Resume Tuesday

No witnesses have yet been summoned for the preliminary hearing on the charge against Charles Kinney, 21, of murdering Phyllis Strout on August 13, but it was indicated yesterday that the hearing would continue on Tuesday.

Following a brief appearance by Magistrate Ruttan in city police court today The day, when the formal charge was read, Magistrate Hall remanded an adjournment of one week.

C. F. Heriton, city prosecutor indicated yesterday that he would be prepared to proceed on Tuesday. Chief J. A. Gillett, also present, stated that his department expected to be ready by then.

The defence may request a further remand, it is believed, or will be prepared to proceed on Tuesday and will catch the first boat to Victoria after the hearing. Counsel for the bandi Slub Lieut. Charles Kinney when Halifax granted leave for the arrest of her son for Phyllis Strout's murder.

Inspector J. P. C. B. Vance is examining articles figuring in the case for the Vancouver police department laboratory

Bitter Story of Abuse Told by Freed Prisoner

SAN FRANCISCO, Sept 6 (CP)— A graphic, bitter story of sadistic abuse of American prisoners by the Japanese including the slapping and beating of Lt.-Gen. Jonathan Wainwright was told by Maj.-Gen. Albert N. Jones, on his arrival here he said

The Nips slapped and beat skinny Wainwright and Percival British generals. We worked and starved We were stripped in parade. We were slapped in public We were forced to bow from 30 times a day to the Emperor We were made to line up Japanese and Jap civilians.

Wainwright was no food There was nothing all we did day and night was to write recipes We dreamed of food and nothing of what was going on nothing."

To Deport Kahn

WASHINGTON, Sept 6 (CP)—Attorney-General Tom C. Clark today ordered the deportation of Yousuf Kahn of the German-American Bund sent back to Germany.

Enormous Needs

MONTREAL, Sept 6 (CP)—Canada and the United States are the only two possible industrial markets which can supply India's enormous needs for consumer goods and machinery, M. Rafi Butt, a member of the Joint Development Board of the Punjab Government and the popular plan of the Government of India said in an interview here today.

Czechs Will Seek Frontier Changes

LONDON, Sept 6 (CP)—Prime Minister Zdenek Fierlinger of Czechoslovakia will today tell country would ask "certain rectifications" of its frontiers, including that with Poland, at the peace conference.

He told a press conference that such revisions would not be considerable, but that they were necessary in the pave the impression that the British Government was sympathetic to the Czech claims

Upward of 300,000 Sudeten Germans already have been evacuated to Germany, and another 200,000 remaining to be shipped out.

To Lay Off 2,000

OSHAWA, Onl., Sept. 6 (CP)—General Motors today announced cancellation of a contract for military vehicles effective September 14, and said although 3,000 employees will be laid off it is expected they will be back on the company's working force by the end of October for civilian car production

Canadians Never Gave Up Hoping

By CMDR PETER MacRITCHIE R.C.N.

KOWLOON, China Sept 6 (CP)— During all the indignities the Japanese heaped on them in more than three and a half years of confinement Canadians never gave up hope the Japanese in the fall of Hongkong Christmas Day 1941, never dreamed of our coming to set them free

Sometimes it was very hard to take Lt.-Col Jack Price of Quebec City, told men whom I met him in the office of Lt.-Col William James Home, of Quebec, commander of the Canadian prisoners in the Shamshuipo camp "But we could gauge from the exaggerated stories in the Japanese-controlled press that victory was not far off. When ever they told of a Japanese victory we knew it meant defeat on U

In the office I also met Lt.-Col George Trist, of Winnipeg, second in command of the Canadian Grenadiers, which fought at Hong Kong.

"When we reached the camp August 30 I was struck by the good shape in which I found the prisoners but all have suffered from pellagra a disease marked by by cracking of the skin, or beriberi caused by famine. Malnutrition had also taken its toll

"When we reached the camp August 30 I was struck by the good shape in which I found the prisoners but all have suffered from pellagra a disease marked by by cracking of the skin, or beriberi caused by famine. Malnutrition had also taken its toll

"When we reached the camp August 30 I was struck by the good shape in which I found the prisoners but all have suffered from pellagra a disease marked by by cracking of the skin, or beriberi caused by famine. Malnutrition had also taken its toll

"When we reached the camp August 30 I was struck by the good shape in which I found the prisoners but all have suffered from pellagra a disease marked by by cracking of the skin, or beriberi caused by famine. Malnutrition had also taken its toll

Bataan Commanders Reunited

A dramatic moment is pictured here as General of the Army Douglas MacArthur embraces Lt.-Gen. Jonathan M. Wainwright as the two Grand Hotel in Yokohama, Gen. Wainwright was recently released from a Japanese prison camp.

Heart of Radar

SHIRLEY TURNER

Of Canada's Research Enterprises, which gave the Allies radar equipment, saving British lives, in addition holds the heart of radar and television—the cathode ray tube

Crops Hurt By Storm

WINNIPEG, Sept. 6 (CP)—Crops were slashed and windows shattered early today when a hail storm accompanied by high winds shipped through the rich farming districts of Western Manitoba. No estimate of the damage was available tonight.

Most of the crop and window damage was done in the district west of Brandon, 135 miles east of the Manitoba capital The storm centred around Rossburn Kenmay, Alexander and Griswold. The strong wind tore roofs off some buildings on the Griswold Indian Reserve

Two storms raced through the Minnedosa district Harvesting operations were delayed by heavy rain and damage was done to the barley crop.

Weather Bureau officials said 21 inches of rain fell at Virden, where the storm originated in the early afternoon

Winnipeg experienced the most severe thunder and lightning storm of the Summer for 20 minutes 73 inches of rain, shipped by a 40-mile-an-hour gale splattered city pavements

A tornado which has been reported although some basements were flooded.

Tornado-like effect was produced over the city before the storm. During the rising of the sun the city was bathed in a weird, greenish light.

Asks Completion of St. Lawrence Project

WASHINGTON, Sept. 6 (CP)— President Truman today indicated his intention of sending a special message to Congress seeking approval of the agreement with Canada for completion of the long-projected St. Lawrence River and Great Lakes power and navigation development.

Answering a question at his press conference, the President said he had defined ideas on the project and would make them known in a day or two.

Butchers Oppose Rationing as W.P.T.B. Distributes Tokens

While thousands of meat ration books were distributed today in Victoria office here and by banks throughout Vancouver Island, the Victoria Retail Meat Dealers Ass'n announced yesterday members had received the following telegram to Ottawa:

"We are strongly opposed to the introduction of rationing because of coupon and tokens

The dealers also suggested 15 reasons that the Wartime Prices and Trade Board supervise a plan that would provide meat for civilians from the wholesalers, based on their purchases for the last 12 months

A B Frost Victoria ration officer said yesterday that 180 000 new ration tokens were being distributed to dealers this week from his office and many more were being distributed by banks Up-Island The tokens will be used only as "change" for coupons, needed because each brown M coupon in the present ration book will be good for as much as three pounds of meat.

Mr Frost expected most of the 75 meat dealers of Greater Victoria and about the same number Up-Island to have their tokens by the week-end. Under the present ration schedule it was reported that announcement of reintroduction of meat rationing might be made about September 15

The meat dealers telegram to Ottawa stated: "We do not think it fair to impose in practise a war time rationing plan that would be left to us after having experienced such during the war" Their proposal to accept a 30 per cent cut, they said was made in sympathy with the Government's wish to send as much food as possible overseas

"There is a large wastage of the cheaper cuts here and we believe this measure would eliminate the waste A cut in supplies would mean using up the entire quantity, which

Continued on Page 8

Propose to Legalize Canadian Nationality And Distinctive Flag

Parliament Will Be Asked to Approve New Design—Ceremony Marks House Opening

OTTAWA, Sept. 6 (CP)—Canada's growth in diplomatic stature was emphasized in the Throne Speech today with the announcement that Parliament will be called upon to approve a design for a distinctive Canadian flag and to revise and clarify the definition of Canadian citizenship

Pending approval of a design for the flag, the Government had directed that the Red Ensign, the banner carried into battle by the Canadian Army and flown over the "V-E Day and "V-J" Day...may be displayed "wherever place or occasion makes it desirable to fly a distinctive Canadian flag." the speech said.

While the speech was being read by the Governor-General at the opening of the new Parliament, the Red Ensign fluttered atop the Peace Tower over the centre block of the Parliament Buildings.

In its reference to citizenship, the speech said Parliament would be asked to approve measures to "revise and clarify the definition of Canadian citizenship and to bring the legislation respecting national status, nationalization and immigration into conformity with the definition of citizenship"

This legislation is expected to give legal status to "Canadian" as a nationality This would mean that Canadians would not have to call themselves as British subjects each time their legal nationality was asked.

Text of Throne Speech will be found on Page 4 of this issue

Canada's 20th Parliament since Confederation charged with responsibility for delivering the new programs for peace and reconstruction, met for the first time with the official opening

The ancient ceremony of an address in reply to the Governor-General's speech from its wartime simplicity as some of the frills of prewar days were restored

On the high bluff of Nepean Point, ringed in the shade of monuments of Samuel Champlain, the first white man to come up the Ottawa River, four guns barked a salute of 19 rounds as the Earl of Athlone was accompanied by Princess Alice, dress

Continued on Page 8

Victoria's Resolution Approved

Weekly Holiday Brief Passed by U.B.C.M.

A resolution from the City of Victoria proposing that the Shops Regulations and Weekly Half-Holiday Act be amended to remove a municipality's right to have a holiday a fall day was carried with only a few dissenting voices at the afternoon session of the annual convention of the Union of British Columbia Municipalities yesterday at Qualicum Beach.

Mayor W. A. C. Bennett of the Westminster urged delegates to make certain that passage did not make it mandatory municipalities must force shops to close for a full day on Wednesday.

Others speaking in the resolution included Alderman E. M. Phillips of New Westminster and Reeve Warren of Saanich.

Educational costs in British Columbia were discussed and a number of delegates urged that resolutions dealing with financial matters and school grants be left in advance until the Dominion report is made public.

Alderman G. L. Jones of Kelowna said that 23 of the more than 80 resolutions submitted concerned finances and, with other delegates asked that they be grouped for discussion. The convention, however took no action on the request

A resolution from Beatrice, Ontario, educational costs was passed after Reeve E. C. Warren of that municipality had explained it to the convention. It asked that since the report of Dr. M. A. Cameron on educational costs in British Columbia would be made known that the Provincial Government be requested to implement without delay and recommendations of the report that will relieve the land owners of the increasing cost of education.

Another resolution from Saanich asked that the Provincial Government and Federal Government to have the sales tax removed from puppies purchased by the municipality, a pension back for redrafting

However, a resolution from Saanich asking that the Dominion Government grant to municipalities 80 per cent of all fines levied in municipalities that have assisted in the policing thereof, through the Police Board, was carried unanimously.

A Kelowna resolution asking housebuilding lots in organized municipalities be not less than 6,000 square feet in area and not less than 50 feet wide was amended to make it apply only to unorganized territory.

Just before the afternoon session got under way President John Bennett, of Vancouver, relinquished the chair to Mayor W. C. Bishop of Nelson, chairman of the resolutions committee.

Crop Hurt By Storm

WINNIPEG, Sept. 6 (CP)—Crops were slashed and windows shattered early today when a hail storm accompanied by high winds shipped through the rich farming districts of Western Manitoba. No estimate of the damage was available tonight.

Most of the crop and window damage was done in the district west of Brandon, 135 miles east of the Manitoba capital The storm centred around Rossburn Kenmay, Alexander and Griswold. The strong wind tore roofs off some buildings on the Griswold Indian Reserve

Two storms raced through the Minnedosa district Harvesting operations were delayed by heavy rain and damage was done to the barley crop.

Weather Bureau officials said 21 inches of rain fell at Virden, where the storm originated in the early afternoon

Winnipeg experienced the most severe thunder and lightning storm of the Summer for 20 minutes 73 inches of rain, shipped by a 40-mile-an-hour gale splattered city pavements

A tornado which has been reported although some basements were flooded.

Tornado-like effect was produced over the city before the storm. During the rising of the sun the city was bathed in a weird, greenish light.

To Halt Layoffs

WINDSOR Ont Sept 6 (CP)— The cancellation toward inquiring in a labor dispute at the Ford Motor Company of Canada, Ltd., plants here should take immediate steps to prevent any further layoffs, union negotiations are in progress, J. L. Cohen K.C. retained by the Local 200 of the United Automobile Workers of C.I.O.—told the board this afternoon

The Weather Across Canada

	Max.	Min.	Precip. in inches
Montreal	84	61	
Toronto	82	58	
Ottawa	84	52	
Sault Ste. Marie	80	52	
Timmins	80	50	
Kenora	80	50	
Winnipeg	82	54	.74
Brandon	82	54	
Regina	84	52	.13
Swift Current	84	52	
Saskatoon	86	51	
Prince Albert	84	52	
Edmonton	84	52	
Jasper	84	52	
Calgary	84	52	
Medicine Hat	84	52	
Lethbridge	84	52	Trace
Penticton	84	52	
Kamloops	84	52	
Prince George	84	52	
Vancouver	84	52	
Victoria	84	52	
Yarmouth	84	52	
Charlottetown	84	52	
Fredericton	84	52	
Moncton	84	52	
Saint John	84	52	

Forecasts: Victoria and Vicinity—Fog patches during the morning. Light to moderate winds. Temperatures—Yesterday—Maximum 81; minimum 49. minimum on the grass, 43.2. Sunshine Yesterday—10 hours 42 minutes

Australians Awarded V.C.

LONDON Sept 6 (CP)—Bronze crosses for Australian servicemen in the Pacific war was made known today in eight new announcements of the award of Victoria Crosses to Pte. Edward Kenna and Lieut. Albert Chowne, both of the Royal Inniskilling Fusiliers, highest gallantry decoration to Lieut. Chowne was posthumous.

With enemy machine-gun bullets passing dangerously close to Kenna, his body, Pte Kenna emptied a Bren gun at a Japanese bunker fiercely defended by the enemy Guards, during bloody fighting last March on the Burma front, and then, cut off a machine-gunner, got a second gun and with one hand operated the rupture of the bunker. All the time he was in full view of the Japanese, less than 50 yards away.

Lieut Chowne led his men against entrenched positions on the river Danga, New Guinea, in March Although wounded in the head he continued to fire his sub-machine-gun charged forward 50 yards and threw a grenade into a bunker and rifle fire and tight stood over enemy dead before he collapsed and until he was killed His self-sacrifice led to capture of the position and paved the way for his division's advance on Wewak

These awards brought the total of Victoria Crosses won in the Second War to 96 Canadians winning 12 of them

Expect Canadian Divisions Out of Europe Before New Year

UTRECHT, Holland, Sept 6 (CP)—Repatriation of Canadian troops from Northwest Europe is expected if he is married or if he is a wife to reach such a stage by the end of the year that a maximum of 25,000 will be left on the continent then.

This means that the 1st 2nd and 3rd Divisions will be away shortly, the 4th Armored, still to be named, most of the 3rd Division's move is mostly.

Whereas the 1st Division is through it regularly trains would run under the 5th Division might be in Sept. 15th and 4th 15,000 to 16,000 and Canadian Army leaving only reinforcements. The 2nd and 4th Divisions troops to handle in 1946.

By the New Year it is hoped to be have the entire army scaled down to the level of men with 30 points.

A soldier receives three points for each months of overseas service the army is not given assurance of any overall increase beyond the original British promise to free 120,000 by the year-end. It is feared, however that with the movement in such swing any sudden cutoff was unlikely.

Polish Forces Will Go Home

LONDON Sept 6 (CP)—Arrangements are essentially complete for repatriation of Polish forces in Britain, Germany and Italy who wish to return, it was learned here today from the Polish Embassy of the new Warsaw Government. It is hoped that within two or three months they will be moving to their native land.

Negotiations for repatriation have been under way for several weeks between the British and Warsaw Governments, and the spokesman said Britain will help in every way to move the troops home. This is in line with the Potsdam Declaration, which said the Big Three were agreed to assist the Polish Government in facilitating the return to Poland of all Poles who wish to go.

A Polish military mission from Warsaw is coming soon to London, and a senior officer will take over command of the Polish forces in Britain to arrange final repatriation details. The commanders also will be sent to Germany to carry out the same task with the 1st Polish Armored Division which fought with the Canadian First Army throughout the Western Front campaign. Another commander will go to the Polish Corps in Italy.

"Our soldiers will return to Poland as soldiers and in their units, the Polish Embassy spokesman said. "We are particularly anxious that they get back in time to settle down and take part in our general election which likely will be held early next Spring. Each soldier when he returns is to be given 25 acres of land in the western territories recently annexed from Germany."

Report Progress On New Hospital

Satisfactory progress is being made on construction of the Veterans' Hospital on Richmond Road. Cranes for the basement and ground floor have been poured and work is continuing on the first floor walls.

According to the contractors, Northern Construction Company and J. W. Stewart, present phase of the building is slow, since only electricians and plumbers can work with cement pouring over. Later as many as eight other trades will be able to carry on their work at one time.

Work is simplified at present because nails and lumber are plentiful and can be ordered as required this saving double handling and storage space. Cement also is available in sufficient quantities, although it is understood that a shortage exists among other users.

This condition also is expected to become easier in the near future as more efficient loading and transportation facilities at the Bamberton cement plant were put into effect this week.

Quisling Counsel Seeks Acquittal

OSLO Sept 6 (CP)—Defence Counsel Henrik Bergh today began a full acquittal of the "mildest sort of treatment" for Vidkun Quisling, former Norwegian puppet dictator, on trial for treason.

Quisling never meant to have Norway's Jews killed in German gas chambers, Bergh said. He wanted them deported to a land outside Europe where they could build a national state.

He said Quisling's failure in repelling Norwegian patriots condemned to death was excusable because some were criminals in Quisling's eyes because of their acts of sabotage.

Referring to an Swahlini law by the exiled Government enacted in London, October 3, 1941 which would permit imposition of the death penalty, Bergh said it should have no retroactive effect in Quisling's case.

The most serious charges brought against Quisling concern events before that date.

Upon completion of the defence witness case, Quisling himself was to be allowed to make a final statement in his own behalf.

"Awful" Currency 'Twas Counterfeit

WASHINGTON Sept 6 (AP)—The United States Secret Service reported today the agency had uncovered an awful job of counterfeiting 400 Federal Reserve notes in Milan, Italy.

The fake bills were seized along with seven plaques and three point shops

The discerning may quickly the bills bear the name "Redeemable in Lawful Money of the United States of America" and the signature of the United States Treasurer.

Anscomb Tells Of Road Plans

QUALICUM BEACH BC Sept 7 (CP)—Development of industry in British Columbia has been phenomenal during the war years and we must see to it that that industry is continued in peacetime," Hon Herbert Anscomb, Provincial Minister of Public Works and Municipal Affairs, said tonight.

Speaking at the annual banquet of the Union of British Columbia Municipalities, Mr. Anscomb said of postwar projects planned by the BC Government and said that the huge road development program was one of the major works projects contained in take care of unemployment after obtaining the peace arises.

Mr. Anscomb who replied to a toast to the province by Aldermam John Bennett of Vancouver Union, president said that the Government appreciated the vision of municipal representatives in showing that "local leadership is very essential in bringing before the Government the many problems that confront the various municipalities."

The minister said the Government "faces a tremendous problem in finding employment for the thousands of veterans who are planned to establish residence in the Province and also we are going to have a tremendous problem finding jobs for war workers."

"We must develop our industries that have given so much increased revenue in our Province—without the wartime activities these profits also would not have been the great industrial development."

However the minister added, "the resources of the Province are great indeed and worthless unless we have the machines set up to dispose of them."

Whether we like it or not while we have great timber resources we have tough competition with other countries and that is a situation we must face.

We must trade or we do not survive.

Unless we are broad enough and big enough we are going to fail because that is the only way we will succeed."

He spoke of the report that the Canadian Pacific Railway planned to purchase Douglas fir ties in preference to having them constructed in Canada and suggested that as a member of the British Commonwealth "we must trade our resources with England and in turn purchase from her if we are going to succeed."

In proposing a toast to BC Mr. Bennett criticized those who belittle the CPR's policy in having ships built in England.

He praised the English people for their courage of the last six years and said they would provide a market for BC's resources, but in return, we must reciprocate."

We needn't expect to provide them with goods and not purchase in return," said Mr. Bennett adding that we must show a little more tolerance of one and other and eliminate this narrow viewpoint of some regarding purchase of vessels in the Old Land.

Masterpieces of Jap Atrocities

MANILA Sept 6 (CP)— Incense was burned on the ashes of 50 prostrate prisoners of war by vicious Japanese guards as American officer Col. Alva Carpenter announced in tonight adding that several thousand Japanese have been named in 1,000 aircrafts cases already prepared for trial.

Colonel Carpenter head of the war crimes branch of General MacArthur's staff, said some of the Japanese atrocities were "masterpieces of ridiculousness."

"Our depositions and photographic evidence are so complete that I don't think we will need witnesses in most cases," he commented.

Chicken Oath —No Catchum

VANCOUVER, Sept 6 (CP)— George How, Chinese proprietor of his chicken ranch in British Columbia Supreme Court here today that his counsel told him to go out and buy the fowl.

"Oh well, mebbe I swallum book," said the Chinese cook and proceeded to take the usual oath on the Bible.

How appeared in connection with a charge of keeping a disorderly house at his ranch at Port Alice, BC whom How said had assaulted him in court have now received a judgment for $1,122 against Nelson.

At the opening of the case How was asked how he wished to be sworn—the paper oath, the chicken way or the Bible.

Some Chinese take an oath by writing their name on a piece of paper which is then burned as their soul will burn if they fail to tell the truth.

Occasionally one appears who insists on taking the chicken oath, which involves the beheading of a fowl in the court house back yard while judge and officials look on.

Japs Given Arms For Protection

SINGAPORE Sept 6 (CP)—Japanese troops remaining from Singapore Island area about Changi will receive rifles to disarm their own military guard under the surrender terms, following that Japanese commodities, stores, and civilian transportation needed protection.

Looting has been prevalent in Batavia Chinese-populated area but Allied authorities warned today that it would be punished by death.

Lt.-Gen. H. C. O. Nosil of the British Army, ordered the Japanese to dump their arms by 10 a.m. tomorrow at the causeway, which remains open to two-way traffic and to evacuate Southern Johore by 6 p.m., but five Japanese civil administrators was permitted to remain.

Recognizing the danger to the Japanese withdrawing into hostile areas filled with irregular Chinese and Malayan guerrillas Nosil said the enemy would be allowed to keep rifles for their own protection.

"The Japanese quibbled for some time over this order afterwards showing flashes of arrogance and truculence.

At one time the said we have no reason to accept but the armament we have left with a weapon," and suggestion that they carry out the surrender at the British directed.

GRANTED DIVORCE

LOS ANGELES Sept 6 (AP)—Radio and screen actress Sonja Henie, 32 was awarded a divorce today when she testified that film-writer husband Grant Lee demanded her mother make scrambled eggs for the other woman.

British Guiana is the only British possession on the South American mainland.

Newsmen Get Right-of-Way

VANCOUVER, Sept 6 (CP)—Maj. Gen. F. F. Worthington, General Officer Commanding-in-Chief, Pacific Command, gave assurance today that there will be no further interference with newspapermen obtaining stories and pictures of returning army personnel.

An army order of inquiry in the consigning an incident at a rail-

Newspaper reporters and photographers left the station without contents the arrival of a group of overseas veterans after they charged, army commanding police had assaulted language and administered rough treatment to a partially-disabled new photographer.

A prepared statement, issued by Pacific Command said that officers and non-commissioned officers from No. 11 District Depot at Vancouver and newspaper reporters and photographers appeared at the inquiry today, adding findings will not be known until late Friday.

Newspapers have done an excellent job throughout the war at home and abroad," Maj.-Gen. Worthington said and members of the press assigned to meet troops at railway stations are my personal guests and I appreciate what they have done to make the soldiers feel they have a real welcome home.

I think that the public of whom 11 per cent are ex-service men and women, have been disheartened and disgusted at the unemployment stigma.

Nazi Industrial Chiefs Arrested

MERFORD Germany Sept 6 (CP)—Fritz Gustav Gerhard Industrialists who once ran a powerful coal and iron controlling most of the Ruhr coal, steel and other industries were arrested last night in a move to de-Nazify Ruhr industries, the British Control Commission announced today.

The 40 included Hugo Stinnes one of German's greatest financial magnates. All were members of the Rhine-Westphalian coal syndicate and represented one of the most powerful groups of industrialists in the Ruhr if not in all Germany.

As chief cogs in the Rhine-Westphalian coal syndicate, they controlled one of the greatest German trusts which "operated both vertically and horizontally to control all prices and output, and to pull wire for the benefit of their private individual activities the announcement said.

All the men were reported to have figured out blueprint of war for Hitler and many of them finished the Nazi regime, the officials added.

DIES AT TORONTO

TORONTO Sept 6 (CP)—Rev. Dr. H. P. Hoyland former missionary to India and general secretary of the Canadian Baptist Foreign Mission Board 30 years died today at the home of his daughter Mrs. Marion Baker and son-in-law Rev. Mrs. Herold McLarty is in Summerland, B.C.

Opposes Granting Reservists Leave

TORONTO, Sept. 6 (CP)— Percy J. Pike, president of the Canadian Active Service Force Association, veterans of World War Two, said the association passed a resolution tonight urging immediate action to stop men enlisted under the National Resources Mobilization Act from being granted leave of absence from the army to seek employment.

The resolution said N.R.M.A. personnel should not be granted leave

CANDLEWICK COATS
Top Type Fortrel
Small, Medium and Large
$6.95
B.M. Clarke
711 YATES

YOUR FOOD DOLLAR GOES FURTHER AT
Henry's Grocery and Meat Market
2067 Oak Bay Ave B 2161

CAN ALL YOU CAN
We have a good supply of KERR-MASON JARS and all other preserving needs.
COAST Hardware

E 1171
Experts Do The Work Right . . .
Electrical Repairs
• Washers
• Radios
• Refrigerators
• All Electrical Appliances
MACDONALD'S LTD
Furniture — Appliances — Chinaware

Wonderful NEW Wools

They're new fascinating, unusual altogether delightful and we've lots of them! Many high shades and a group of the latest two-tone effects. Some of the plaids shades include grey tone, red, navy, berry, dark brown, gold and several shades of both blue and green. And of course, black. Long jersey bracelet length sleeve and all the new touches that distinguish this season's design. Choose navy suit your taste in either a one or two-piece model. Sizes 12 to 20. From

$14.95

Scurrahs

ELECTED
CANADA'S GREATEST WATCH VALUES!
BULOVA "SENATOR" 17 jewels $33.75
BULOVA "PRISCILLA" 17 jewels 29.75
BULOVA "SENATOR" 17 jewels $37.50
F. W. FRANCIS
LIMITED
Diamond Merchants
1210 DOUGLAS
Authorized BULOVA Distributor

INSTALL IRON FIREMAN!
NOW
FOREWARNED FOREARMED AIRBANKS-MORSE!
COAL STOKERS FOR DOMESTIC OR COMMERCIAL We Give Service Too!
C. J. McDOWELL
Victoria's Plumbing and Heating Centre
1200 DOUGLAS ST.8165

$20 TO $1,000 LOANS AT REDUCED COST
Household Loans at low cost. Repay in regular monthly instalments. Use the money for any purpose you desire. Loans for any amount $20 to $1,000. Loans for any term up to 20 months. Phone, write or call at nearest office of Household Finance Corporation.
Choose a monthly payment plan
Amount of Loan | 6 mos. | 10 mos. | 20 mos.
$ 20 | $3.75 | $2.15 | $1.25
50 | 9.25 | 5.25 | 3.00
100 | 18.50 | 10.50 | 6.00
200 | 35.50 | 20.00 | 11.50
300 | 53.00 | 30.00 | 17.25
400 | 70.50 | 40.00 | 23.00
500 | 88.00 | 50.00 | 28.75
600 | 105.50 | 60.00 | 34.50
700 | 123.00 | 70.00 | 40.25
800 | 140.50 | 80.00 | 46.00
900 | 158.00 | 90.00 | 51.75
1000 | 175.50 | 100.00 | 57.50
HOUSEHOLD FINANCE
Corporation of Canada
528 View St., at Broad
Second Floor, Central Building
Garden 4525 VICTORIA, B.C.
J. W. Lewis, Manager

LAMPS, A TIMELY GIFT
Turn the light on your pen up get with one of these new Pin Up Lamps. Smart, new Bedroom Lamps not pinned still walls your bedroom more attractive.
Pin Up Table Lamps and Bed Lamps in parchment, silk and bakelite.
VOGUE FURNITURE HOUSE
860 YATES PHONE G 3111

Solassie of Ethiopia Grants Oil Rights to U.S. Company

NEW YORK, Sept 6 (AP)—Emperor Haile Selassie of Ethiopia has granted an exclusive oil concession covering his entire 250,000-square-mile empire to the Sinclair Oil Corporation, part of it under a 50-year lease, it was announced today by H. F. Sinclair, president.

In return for the right to explore for and ship petroleum products of the country the oil company will pay royalties to the Emperor in addition in building one or more schools and hospitals, clinics and research laboratories. It also will pay for educating Ethiopians in the United States for the next 10 years.

Once before in 1935, Haile Selassie deeded more than half his empire for exploitation and development by Anglo-American oil interests. At that time he acted in the vain hope that this would halt or anticipated Italian invasion. The deal engineered by British Premier Francis M. Rizanni, finally fell through after causing a world furore.

Under the concession, all oil development rights for the entire territory—almost equal in size to British Columbia—350,000 square miles —will rest exclusively with the Sinclair Corporation for five years. Then 50 per cent of the territory will be relinquished. After a further exploratory period of five years another 25 per cent of the country will be released from the agreement.

Whether there was any monetary agent outside of royalties and country was not announced.

The contract itself was particulars however in spots. One clause declared that the Sinclair Company "being sympathetic to the enlightened and wise guidance of His Imperial Majesty, Haile Selassie I, Emperor of Ethiopia, and the Government toward the dreams which, by history and background, Ethiopia so well deserves would devote part of its profits to the country

Notice to Provincial Voters. Victoria City Electoral District Deputy Registrars will sit daily at the following locations until September 17 to enable qualified persons to register as voters.

VICTORIA

Watson's Confectionery, cor. Cook and Oxford.
Peacey's Pharmacy, cor. Menzies and Simcoe.
Bratney's Confectionery, cor. Hillside & Douglas.
Social Club Hall, 414½ Skinner St.
Aaronsan's Pharmacy, Cook and Fort Sts.
White's Confectionery, cor. Kings & Shelbourne.
Williams Pharmacy, cor. Cook and Pandora.
Hillside Drug Store, cor. Hillside and Quadra.
Campbell's Confectionery—
Cor. Lillian Rd. and Richmond Ave.
Cor. Gladstone and Farnwood (1302 Gladstone).
Turner's Confectionery, 1903 Birch at Richmond.
Jackson's Gracery, 581 Niagara St.
Park Mansion Bracery, Quadra and North Park.
MAIN OFFICE
907 Government Street G 6231

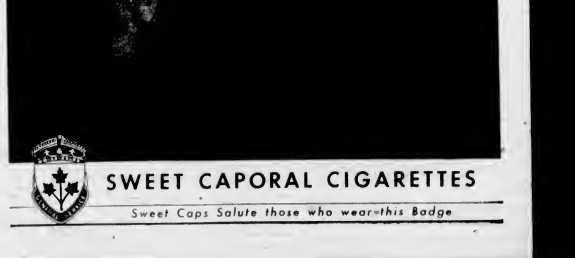
. . . He's Home Again— and it's Sweet Caps . . .
Yesterday in uniform — today a civilian wearing long-anticipated mementos like this.
Plan to have "Sweet Caps" waiting . . . the cigarette he enjoyed 'over there' . . . a familiar friend to greet him 'over here.'

SWEET CAPORAL CIGARETTES
Sweet Caps Salute those who wear this Badge

Speech From the Throne Covers Field of Proposed Legislation

OTTAWA, Sept. 6 (CP)—Text of Speech From the Throne opening the 20th session of Parliament follows:

Honorable Members of the Senate:

Members of the House of Commons:

[illegible] the opening of the 20th Parliament of Canada comes at the moment of the victorious conclusion of the war.

It is just six years ago that Parliament met in special session in anticipation of a declaration of war. Since that time, war has been waged continuously: first against Germany, later also against Italy and Japan. From the very beginning the resources of Canada and the utmost efforts of our people were committed to the fight for freedom and to the winning of victory.

One by one the aggressor nations and their satellite states have suffered total defeat by the armed forces of the United Nations. All have been compelled to surrender unconditionally. The terms of the surrender were signed by Italy on September 3, 1943, by Germany, on May 8 of the present year, and by Japan, on the eve of the present week. The month of August witnessed the devastating use of the atomic bomb against Japanese cities, and the entry of the U.S.S.R. into war against Japan. Thus the world encircling conflict, the most terrible of wars in human history, was brought to its close. Not [illegible] and sinister forces working in combination in an attempt at world conquest and domination.

GRATEFUL THANKS FOR DELIVERANCE

As you assemble at the opening of a new Parliament, I join with you in giving humble and grateful thanks to Divine Providence for the deliverance which His mercy has vouchsafed to the people of our own and other lands. We of this day and generation have been the witnesses of a mighty manifestation of the workings of the moral law which inexorably connects wrong-doing with retribution. It is as applicable to nations as to men.

In this titanic conflict between the forces of good and evil it has been ours to behold the triumph of right and justice. In this victory we find the assurance of the ultimate triumph of righteousness as we seek to bring into being a new order founded upon world security and social justice.

The victory over Nazi and Fascist tyranny in Europe and over Japanese militarism in Asia has been bought at a great price. As the appalling extent of the power [illegible] of the world slowly began to realize what they owe to the Allied Nations who first opposed the aggressors. To their heroic resistance and to the armed might of all the United Nations, humanity owes not only its freedom, but everything which free men value and cherish most.

Our thoughts at this time are especially of the members of Canada's forces who have given their lives that victory might be ours and not our enemies'. The whole nation reverently bows its head in tribute to their sacrifice. At this hour, our hearts share, in special measure, the hopes and expectations of those who yearn for the return of their loved ones, now liberated after three and a half years in Japanese prison camps. The deep sympathy of Canada is with all who have been bereaved and with those who have suffered impairment of body or mind, imprisonment, privation or want.

It will be for history to record the magnitude of Canada's contribution in this global conflict. We rejoice that our armed forces have achieved so much in helping to defend and liberate nations to whose past and present our own is so closely akin. Our country will ever remember with pride the heroic exploits of Canada's fighting men and merchant seamen.

We pay tribute as well to the men and women without whose loyal and steady work on the farms, in forests, mines and fisheries, in factories, workshops and offices, in hospitals and homes, and in transport and other services, victory could not have been achieved. Canada's great contribution to victory has been made possible by the unbroken partnership of her warriors and her workers.

To all who have contributed by service and sacrifice to victory, I would, in the name of Parliament, express our country's gratitude.

DOMINION PREPARED FOR PEACE CONDITION

So far as the future could be foreseen my ministers had taken steps to see that Canada was prepared to meet the very difficult situations which would arise when victory had been won. Under the authority of Parliament, relief was provided to assist in feeding, clothing and housing destitute populations, and in rehabilitating areas devastated by enemy action in Europe. Additional measures to assist in meeting these and other imperative needs will be submitted for your consideration.

Preparations for the demobilization, rehabilitation and re-establishment in civil life of the men and women in the armed forces were well under way when Germany surrendered. The same is true of measures for the reconversion of the economic life of our country from a wartime to a peacetime basis and for the maintenance of a high level of employment and national income. The plans thus developed to meet the requirements of the period of transition are now being put into full operation.

In the building of a new world order, my ministers are determined to seek above all else the promotion of peace, work and health in domestic and international relations. To further these great objectives, the Government has received a definite mandate from the people of Canada.

The charter of the United Nations which was signed by the representatives of the 50 nations who took part in the conference at San Francisco, will be submitted for your approval. The charter expresses their determination to maintain peace in accordance with justice and respect for human rights, and to promote the welfare of all peoples by international co-operation.

To the promotion of national well-being co-operation and goodwill between the Dominion and Provincial Governments are as essential as these attitudes between nations are to the maintenance of [illegible] prosperity. You will be pleased to know that at the Dominion-Provincial Conference held at Ottawa during August a successful beginning was made in the consideration of proposals designed to contribute to the maintenance of a high level of employment and national income, and to the establishment of nation-wide social security.

It is the earnest hope of my ministers that, when the conference resumes its deliberations, agreement may be speedily reached which will place the Dominion and all the Provinces in a financial position to discharge effectively their several responsibilities. Such agreements would make possible a reorganization of the Dominion tax structure on a simpler, more equitable basis, conducive to the expansion of enterprise and employment.

Every effort is being put forth to ensure the return to Canada as rapidly as military commitments and transportation facilities will permit, of our armed forces serving abroad, and to accelerate the orderly release of men and women from the forces.

Through the joint efforts of the Government, industry and labor, the conversion of war industries to civilian production is taking place with a minimum of delay and inconvenience.

ABOLISH RESTRICTION IN PROGRESSIVE WAY

It is the intention of the Government to abolish war restrictions in progressive steps as rapidly as that can be accomplished without occasioning inflation or other economic disturbances. Such controls as are essential to the welfare of our people will be continued for as long as they are necessary.

You will be asked to approve a measure to extend certain specified emergency powers to meet emergency conditions in the period of reconstruction.

The maintenance of long-term markets for our primary industries is receiving close attention. The continuing need for foodstuffs both at home and abroad, will ensure, for some time to come, a heavy demand for the products of our farms and fisheries.

The Government is continuing its efforts to stimulate the restoration and expansion of external trade. Measures to this end will be submitted for your approval.

In furtherance of stable international exchanges and adequate provision for international credit you will be asked to approve a measure to provide for Canadian participation in the international monetary fund and the bank for reconstruction and development.

The provision of houses is being pressed forward as rapidly as the supply of materials and labor will permit. Plans already in operation provide for the expansion of home construction to keep pace with increases in the output of building supplies. Priority is being given to houses for war veterans and their dependents.

Plans for the establishment of a national minimum of social security and human welfare are being advanced as rapidly as possible. Unemployment insurance, floors under farm and fish prices and family allowances are now in force. The Government's proposals for the promotion of health and welfare made to the Dominion-Provincial Conference include plans for a nation-wide system of health insurance and preventive medicine and for old-age pensions on a more generous basis.

Other measures demanding your consideration will include a consolidation, as a veterans' charter, of the various orders in council relating to the care, rehabilitation and re-establishment of war veterans; a bill to repeal the act establishing the Department of National War Services; a bill to merge the Department of Munitions and Supply and the Department of Reconstruction into a single Department of Reconstruction and Supply. The army and navy have already been placed under the jurisdiction of one Minister of National Defence. A further consolidation of all defence services under one Minister of the Crown will be made in due course.

Members of the House of Commons:

You will be asked to make financial provision for all essential services, also to meet expenditures arising out of the war, and for the purposes of reconstruction. My Ministers' proposals with respect to taxation measures will be disclosed in the budget.

Honorable Members of the Senate:

My Ministers believe that the position attained by our country among the nations of the world makes it desirable that Canada, like the other nations of the British Commonwealth, should possess a distinctive national flag. You will be asked to appoint a select committee of members of both Houses of Parliament to consider a suitable design for a Canadian flag.

RED ENSIGN MAY BE FLOWN FOR TIME BEING

The Government has directed that, pending approval by Parliament of a particular design, the Canadian Red Ensign, which was the flag carried into battle by the Canadian Army, and which was flown from the Peace Tower on "V-E" Day and "V-J" Day as a tribute to the valor of our armed forces and to Canada's achievements in war, may be displayed wherever place or occasion makes it desirable to fly a distinctive Canadian flag.

The Government also considers that it is advisable to revise and clarify the definition of Canadian citizenship and to bring the legislation respecting national status, naturalization and immigration into conformity with the definition of citizenship. You will be asked to approve the required measures.

The Government has also been giving consideration to the most suitable manner in which to commemorate, in the capital of Canada, the service and sacrifice of Canadians in the war just ended. In [illegible] war has most frequently been commemorated in monuments of bronze and stone. Such a memorial our Capital already has. My Ministers are of the opinion that something more expressive of the vision of a new world order would at this time, be most appropriate. They believe that this vision would best find expression in the planned development and beautification of the National Capital and its surrounding area as a national memorial. Steps have already been taken to plan the development of the city and region of Ottawa on both sides of the Ottawa River. As plans are formulated, specific proposals will, from time to time, be submitted to Parliament for consideration.

On the recommendation of the Government of Canada, His Majesty the King has been pleased to select Field Marshal the Honorable Sir Harold Alexander as my successor as his representative in Canada. Field Marshal Alexander's duties will not permit of his assumption of office until early in the new year. Meanwhile Her Royal Highness Princess Alice and I will pay a short visit to the United Kingdom returning to Canada for a brief stay before our official departure.

As you take up your heavy responsibilities in these difficult days of reconstruction, I pray that Almighty God may guide and bless your deliberations. May you be inspired by the vision of the better future for humanity which it is now within the power of the United Nations to create.

Day in Parliament

By The Canadian Press

The Governor-General read the Speech from the Throne opening the 20th Parliament.

Dr. Gaspard Fauteux of Montreal was elected Speaker of the Commons.

Prime Minister Mackenzie King said Canada would not be represented at the forthcoming meeting of foreign ministers in London.

Today: [illegible] mons on the Throne Speech. The Senate will not sit.

Anscomb Says B.C. to Need Income Taxes

QUALICUM BEACH, Sept. 6 (CP)—Hon. Herbert Anscomb, British Columbia Minister of Municipal Affairs, said here tonight that the Provincial Government is not in any position to give up her right to income taxes for any consideration.

He was speaking at the banquet of the annual convention of the Union of British Columbia Municipalities.

This was the first public comment by any member of the Provincial Government on the proposal at the recent Dominion-Provincial Conference at Ottawa that the Dominion Government be given full rights to all income and corporation taxes, and in return give Provincial Governments an annual grant, social services and other benefits.

Mr. Anscomb said the Provincial Government is not in a position to continue without getting back the right to collect the bulk of taxes levied in the province.

He contended that last year the Dominion Government took $146,000,000 out of British Columbia in taxes, "and all we got back was $12,000,000."

"I say that now we need the greater part of these taxes if we are going to develop our resources and give our people a better standard of living."

Naval Mission Chief

OTTAWA, Sept. 6 (CP)—Capt. Philip Germain, 53, of Welland and Montreal, has been appointed chief of the Canadian Naval Mission in London, succeeding Capt. Frank L. Houghton, 50, of Ottawa, who is commander of the Canadian aircraft carrier Warrior.

Prepare to Surrender

MELBOURNE, Australia, Sept. 6 (CP)—The Japanese Second Army, composed of many thousands of veteran troops stationed in and around the Celebes Islands, was preparing today to surrender to Australian forces.

To Transfer Base

ABOARD THE U.S.S. PANAMINT OFF OMINATO, Northern Honshu, Sept. 7 (Friday) (AP)—Japanese emissaries boarded this flagship of Vice-Admiral Frank Jack Fletcher shortly after 9 a.m. today (7 p.m. C.D.T. Thursday) to discuss transfer of Ominato naval base to Fletcher's command.

First Holy Day

BERLIN, Sept. 6 [illegible]—The first High Holy Day Jewish service to be held openly in Munich since the advent of Nazism will open tomorrow. Simultaneously, the first Synagogue will reopen in the United States sector of Berlin.

Rousing Welcome For Eisenhower

BRUSSELS, Sept. 6 (AP)—Gen. Eisenhower received a rousing welcome when he arrived here today by train. At a city hall ceremony he was made a freeman of the city.

High Commissioner

WASHINGTON, Sept. 6 [illegible]—President Truman [illegible] the appointment of Paul V. McNutt as United States High Commissioner [illegible] the Philippines.

House Will Begin Debate on Speech

OTTAWA, Sept. 6 (CP)—Prime Minister Mackenzie King said today that when the House meets tomorrow various departmental reports will be tabled and then the addresses of the mover and seconder of the address in reply to the Speech From the Throne will be heard.

Wing-Cmdr. William Benedickson, Liberal member for the Kenora-Rainy River, [illegible] Liberal member for [illegible], have been selected to move and second the address.

Following their addresses, the House will adjourn until Monday when it will be asked to vote sufficient money to carry the Government through September. When the money has been voted the Throne Speech debate will be continued until its conclusion.

Prisoners Escape But None Missing

CANON CITY, Colo., Sept. 6 [illegible]—Overpowering a guard and snatching his weapon, [illegible] convicts disappeared through a tunnel at the state prison today, but several hours later a physical count disclosed Warden Roy Best [illegible] that not a single prisoner was missing.

[illegible] tunnel and poured tear [illegible].

But when they entered, [illegible] found that the prisoners had vanished.

Puzzled prison officials were unable to explain how the men fled the tunnel [illegible] what actually happened and [illegible] reappeared within prison confines.

Fur-Buying Problem

WASHINGTON, Sept. 6 [illegible] Commerce Department [illegible] the wars and [illegible] whether United States will [illegible] newly-won position as [illegible] Canadian furs [illegible] purchased [illegible] of Canada [illegible]

The Marvel of Jet Propulsion!

Will men in rockets soon be able to streak through the skies at 100,000 miles an hour? Will the jet propelled helicopter offer your family the safest, simplest, pleasantest form of travel yet? Will even your automobile engine soon run by this amazing form of cheap power? Get the new Reader's Digest and read the astonishing role that jet propulsion may soon play in your life. A fascinating, informative article that puts you in the know.

Also in this issue

MAN'S BEST FRIEND—a fascinating, heart-warming collection of true stories of the loyalty and intelligance dogs have shown their masters. See if you can fathom the amazing instincts they reveal.

YOU CAN WRITE POETRY—and enjoy it. It's fun, easier than you think and the sheer joy of creation lifts you out of cares and worries. Helen Husted, author, gives secrets of writing that may start you on a fuller, happier life!

DEATH OF A MAN-EATER—For weeks, [illegible] tracked the tigress that had slaughtered 64 natives. Suddenly—from only eight feet away—he looked straight into her face! For a true, nerve-tingling tale read this 14 page condensation from the Major's exciting book.

HOW TO GET ALONG WITH RUSSIA—Behind all the beautiful talk about "historic friendship," are the U.S. and Russia actually following a policy that may lead to World War III? William Hard lists eight things that must be DONE now to build a lasting peace.

There are more than 30 articles of lasting interest selected from leading magazines and current books, condensed to save you time, in the new issue.

Get the September Reader's Digest

Now on Newsstands

[illegible] The Reader's Digest keeps you a well-read, interesting person

You'll enjoy our Orange Pekoe Blend

"SALADA" TEA

WE STORE EVERYTHING
Special care for individual articles of value and fragility.
HEANEY'S
"CAREFUL SINCE 1890"

RAY'S LTD.
All Specials Advertised in Thursday's Colonist Available All Day Friday and Saturday.

Lamps—Fixtures
Motors
WIRING OF ALL TYPES
Our Facilities and Satisfaction Excell
TRY US AND BE CONVINCED
Wadsworth's
[illegible] VIEW STREET, VICTORIA, B.C.
Tel. [illegible]

"...recommended Gro-Pup to all owners"

N. W. Rymer, of the Rymer Brothers Kennels, St. Catharines, says—"Nipper of Birchdale and Freejax Invader have been raised on GRO-PUP meal and cubes. They have developed into splendid dogs with strong, sound bones. In recent field trials Freejax Invader won open for all ages. Nipper of Birchdale won Novice Stake, Niagara District Field Trials in 1944, and the open for all ages Ontario Bird Dog Field Trial in the same year. We're glad, consequently, to recommend GRO-PUP to all dog owners."

(*Signed*) N. W. Rymer,
Rymer Bros. Kennels,
19 Lake Street,
St. Catharines, Ont.

Why breeders feed Gro-Pup

BREEDERS KNOW it is not safe to try to raise dogs on "table scraps" alone. Dogs must have a properly balanced diet that gives them everything they need for strong bones, sound teeth, and a beautiful coat. That's why breeders feed Gro-Pup.

IT'S A PROPERLY BALANCED DIET to keep dogs of all ages, sizes and breeds at their natural best. It is easily digestible. It contains every vitamin and mineral dogs are known to need for sturdy growth and vigour.

MONEY SAVING! Gro-Pup costs about ½ the price of many other brands of dog food.

ECONOMICAL! A 2 lb. box of Gro-Pup Cubes feeds an average 15-lb. dog a week.

GET IT at grocers or pet shops in the 2 lb. box of cubes—or in the new 5-lb. bag of meal . . . and at feed stores, in either cube or meal form, in bulk up to 100 pounds.

Made by Kellogg's in London, Ontario

On the Highway to Happiness . . .
The first milestone is Health. Let us help keep you on that Highway.

FORT AT DOUGLAS — McGill & Orme LIMITED — PHONE GARDEN 1196
PRESCRIPTION CHEMISTS

SAWDUST USERS ATTENTION!
NOW IS THE TIME TO FILL UP YOUR BINS BEFORE THE WINTER RUSH
WE CAN MAKE IMMEDIATE DELIVERY OF NO. 1 FIR SAWDUST IN SACK OR BULK
PLACE YOUR ORDER WITH US NOW
Selkirk Fuel E3914

Fall Fancies
will materialize most delightfully by an inspection of the new coats at
Mallek's
[illegible] DOUGLAS ST.

J. M. WHITNEY
A New Shipment of Attractively Styled
Cameo Picture Creations
Priced at
4.50
J. M. WHITNEY

Wilson and Cabeldu
Want your Car and
Will pay Cash
925 YATES ST.

JUST ARRIVED

English Type PRAMS
$37.50

STANDARD FURNITURE CO.
737 YATES — 736 VIEW

When you ask for a loan at the B of M...

you do not ask a

FAVOUR

WHEN the housewife calls at the grocery store and orders a supply of provisions, she is not asking a favour . . . she is buying goods for which she will pay on delivery . . . purely a matter of business.

So with your bank. It is a business proposition just as much as the grocery store.

The grocer deals in groceries: the banker deals in credit. And as the making of loans is one of the principal ways by which his bank derives its revenue, he is as anxious to sell his credit as the grocer is to sell his groceries. And like the grocer, the banker naturally wants to know that he is going to be paid for his goods . . . that his loans will be met when they fall due. That, too, is only good business.

When you have occasion to ask for a loan, look at it this way. Come to the Bank, not feeling that you have to ask a favour, but to offer the manager a sound business proposition which will be of profit both to you and to his institution.

BANK OF MONTREAL
working with Canadians in every walk of life since 1817

BRANCHES IN VICTORIA AND DISTRICT
Douglas and Yates Streets: J. N. TAYLOR, Manager
1200 Government Street: G. N. DOUGLAS, Manager
2210 Oak Bay Avenue: F. E. BARNES, Manager
Esquimalt Branch: R. D. SALMON, Manager
[illegible]

"MY BANK"
B of M

The Daily Colonist

Established 1858

The Colonist Printing and Publishing Company Limited - Liability

Subscription Rates by City Carrier

Yearly $12.00
Monthly 1.00

Subscription Rates by Mail:

To Canada, British Empire, United States, Mexico:
Yearly $6.00
Half-Yearly 4.00
Monthly ..... .75

To All Other Countries:
Yearly $30.00
Monthly 2.75

All subscriptions payable in advance. Mail subscribers are requested to make all remittances direct to The Daily Colonist, 1811 Broad St., Victoria, B.C.

Subscribers desiring change of address should be particular to give both old and new addresses.

Friday, September 7, 1945

Still Confusing

The effect of the recent federal order declaring all of Canada to be one Emergency Shelter Area is by no means clear as yet. One point, however, has developed. The "No-Eviction" order still stands, and while it does it seems to nullify everything said in relation to the talked of permission to buy, rent, sell or move. How can anyone deal with property that is pegged to its present tenant, who can only be removed by appeal to the courts on the grounds of gross objection?

The six-months' notice provision, which ran out on August 31, seems to have been eliminated from the picture. As matters stand now, everyone is free to buy, to sell, to move, to rent anywhere in this great Emergency Shelter Area, Canada—if he can move at all. Certainly owners of homes who have not been able to get into those homes do not seem to have benefited. Neither do owners wishing to sell, where they have vacant tenants. We have already expressed our view on the moving feature: coastal areas regard that with honest apprehension.

The Prices Board, meanwhile, makes a considerable play with mandatory and penalizing orders to sell or rent vacant houses, in order which, if enforced, strikes at the root of property ownership. But taking the facts as today they stand, in that area wherever houses are vacant are a negligible factor in the situation. They simply will not count, either way. Unless there is more behind the recent federal promulgation than anything that has come to light, it is extremely difficult to find in this latest step any real help with the housing problem in Canada. Certainly the community has not benefited. Confusion has been only worse confounded.

Chlorination

The reply of the Director General of National Health, C. B. Chisholm, of Ottawa, to North Vancouver on the issue of chlorination seems to be of one piece with everything the Dominion has done in this direction from its inception. Mr. Chisholm says chlorination will not be lifted until the Government by proclamation declares the war to be at an end. Then he appends one additional "reason," that considerable service personnel are still passing in and out of North Vancouver.

That is quite on a par with what Hon. Ian Mackenzie told Victoria City at the time the Dominion was seeking to impose its will on that community. The then Minister of Health said that he had secret intelligence, and spoke of possible covert enemy action. When pressed, the Dominion went a little farther, and said that Canada had entered into agreement with the United States to supply chlorinated water to Victoria Metropolitan Canada. The people still objected, and the Dominion proceeded by federal regulation regardless of such protests and in the face of much conflicting testimony.

Not many people will take seriously the reply made respecting the service personnel passing in and out of North Vancouver," whatever that may imply. The Dominion's real answer is that chlorination will remain as a federal regulation until the official proclamation declaring an end to the state of war—and the resumption of peace. That may take four years, for all we can foresee, of Germany and Japan, the erstwhile aggressors. Does Ottawa mean that?

Here is a community many people are interested. They want to know what will now be done, and they have a right to know. The time has long past for stalling. The City Council should direct a straight request to Ottawa for information, and stay with it until we have a reasonable reply. Evasion serves no one.

Six Police Forces

On the Southern end of Vancouver Island there are six police forces, each of them distinct and each operating in a different sphere. It is natural that they have their interferences and their working forms of mutual assistance. It is as unfathomable that they have also their statutory and territorial limits, beyond which they may not go. These forces include the R.C.M.P. (federal); British Columbia Police (provincial); Victoria City Police, Oak Bay Police, Saanich Police and Esquimalt Police (municipal).

Crime on the other hand has no borders. It does not grace a fig for precedent. It is object is to break the law. It has neither legal nor territorial limits. It is foot loose and fancy free. In this era, of late, it has been getting a little too foot loose and fancy free. That condition is one which will have to be met and frustrated. Vigilance on the part of all police bodies, stiff sentences upon conviction in the courts, and a direct working co-operation between the authorities in each area in every instance, are the immediate remedies that can and should be applied.

What, however, of the future? Is this not another example of what Greater Victoria is suffering from with four municipalities occupying an area of seven miles by four miles? Ours, metropolitan police district would clear away at a stroke a great deal of that which is found cumbersome and not altogether practical today. That could still be a municipal force of three areas amalgamated, and one with sufficient resources to make a much more comprehensive response to the task that must be done. It could afford to detach men for special training, buy them adequate equipment, and to act at once within the limits of the Greater Victoria area. Nor would that trespass on federal or provincial rights.

Some would go further. Some would have the federal force provide a nucleus of what is to be used anywhere in Canada, like the F.B.I. across the border, and Scotland Yard in Great Britain. That can stay over, but it will not remove the need for a metropolitan force.

In Yugoslavia

By PERTINAX

North American Newspaper Alliance

WASHINGTON, Sept. 7.—The diplomatic action started in the Potsdam conference against the regime of General Tito appears to be near to achieving success. At last General Franco is changing his tune. A fortnight ago, in conversation with the British Ambassador, Victor Mallet, he was loud in his praise of the Falange. Now, according to diplomatic information received in Germany is going to Switzerland recruiting with a message from Franco to the Spanish Divisions. Indications are at hand that this time Franco will not attempt to use the device of a regency council and reign for himself the bulk of power. He will probably withdraw into his honorary position.

Now comes the turn of the totalitarian Government of Marshal Tito in Yugoslavia. There is good authority for announcing that Marshal Tito is about to feel the pressure of British and American diplomacy.

In Spain and in Yugoslavia in the same way as in Bulgaria, Rumania and Hungary, the American Department of State and the British Foreign Office aim at doing away with totalitarian rulers. They don't care whether these rulers are addicted to one-called social conservatism or bent on introducing violent innovations into the structure of society. They are interested in paving the way for the advent of representative democratic institutions.

Winston Churchill was responsible, to some extent, for the emergence of Marshal Tito, for the establishment of Tito's rule over Croatia, Serbania and Bosnia and for the elimination of the Karageorgevic dynasty. It is significant that the British diplomacy, under a Labor Foreign Minister, should retrace its steps and follow the directions Sir Hiahive Some weeks ago young King Peter established himself in the council of the regency he had appointed, also at some risk. He may have given behind the scene, had somethin to do with the move Peter m s very weak man.

The relationship of Yugoslavia with Great Britain and America is fundamentally differs from Bulgaria's, Rumania's and Hungary's. Yugoslavia is an Allied country. It is one of the United Nations.

British and American Ambassadors live in Belgrade. It means that the people of Yugoslavia and Sofia, Bucharest and Budapest—the threat not to resume a regular diplomatic intercourse — is not available in Belgrade. All the same, Anglo-American pressure can and will be made effective.

The new Council of Foreign Ministers, created in London will meet in Paris, September 15, and not before forthwith, the drafts of the peace treaty with Italy will come under discussion. Both the British and American experts have worked out complete sets of proposals, differing fewer than 12 headings. The Governments of Belgrade is vitally interested in the fixation of Italy's Eastern frontier, in what is going to be done to retain for Italy the Venezia Giulia, Trieste and the surrounding region.

At the beginning of August in a very drastic interview with Mr. Bevin in London and Washington Marshal Tito passed strong notes on the Anglo-American military occupation of Venezia Giulia. He may or may not have a strong case in regard to that part of Yugoslavia's territorial claims. But he is in the wrong in saying as he does not conform with the Yalta agreement, which limited on the Yugoslav Government, no argument he puts forward to justify the British and American diplomats. There is therefore no doubt that Marshal Tito's Komon Gengrad of Zagreb and Lev Gross of Rumania. Nevertheless, it is certain that behind his diplomatic practice is bound to be pressure by the Soviet Italy Government his country.

Russia's aggression in the Azirejan and British demands as expressed in Sofia, and the ensuing postponement of the Bulgarian general elections as a consequence, sounds a warning to the Kremlin's that Russia will intervene in his favor and prevent Anglo-American interference. The last word in Russia probably is not to be heard until the Potsdam principal powers consult together in London 14 days hence.

Meanwhile, it is only too apparent that the arrival of the atomic bomb and the end of hostilities against Japan have altered the international perspective. The President's conference, in July, did not pass without some controversy over the question of recognition of Bulgaria, Rumania, Hungary and Yugoslavia. But that controversy did not "head anywhere. Today, within the scope of a closer understanding between Russia, new possibilities are opened up.

Valid Ration Coupons

Sugar—Nos. 46 to 48 inclusive.
Preserves—Nos. 34 to 37 and P-14 to P-16 inclusive. This includes jam, jelly, extra strength jelly and preserving sugar if required. Yellow stamp 1.

Butter—No. 127. Not 114 to 120 expired September 6.

Sunrise and Sunset

SUNRISE AND SUNSET

Times of sunrise and sunset (Pacific Standard time) at Victoria, B.C., for the month of September, 1945.

Date	Sunrise	Sunset	Date	Sunrise	Sunset
1	6 04	7 11	16	6 31	6 51
2	6 05	7 09	17	6 32	6 49
3	6 06	7 07	18	6 33	6 47
4	6 07	7 05	19	6 34	6 45
5	6 08	7 03	20	6 35	6 43
6	6 09	7 01	21	6 36	6 41
7	6 10	6 59	22	6 37	6 39
8	6 11	6 57	23	6 38	6 37
9	6 12	6 55	24	6 39	6 35
10	6 13	6 53	25	6 40	6 33
11	6 14	6 51	26	6 41	6 31
12	6 15	6 49	27	6 42	6 29
13	6 16	6 47	28	6 43	6 27
14	6 17	6 45	29	6 44	6 25
15	6 18	6 43	30	6 45	6 23

Meridional Difference Daylight Saving, Victoria B.C.

Forecasts

Forecasts for 24 hours ending 5 p.m. Saturday:

Victoria and Vicinity—Light to moderate variable winds, mostly cloudy with occasional showers.

Lower Mainland—Light to moderate variable winds, mostly cloudy with occasional showers.

Vancouver Island—Light to moderate variable winds, mostly cloudy with occasional showers.

Gulf Islands—Light to moderate variable winds, mostly cloudy with occasional showers.

Strait of Georgia—Light to moderate variable winds, mostly cloudy with occasional showers.

Juan de Fuca Strait—Light to moderate variable winds, mostly cloudy with occasional showers.

Temperatures—Victoria, Vancouver, Lower Mainland, Vancouver Island, Gulf Islands, Strait of Georgia, Juan de Fuca Strait—Maximum 70 to 75, minimum 50 to 55.

Practical Appeal

Professor E. H. Morrow, head of the Division of Commerce at the University of British Columbia, made two excellent talks in Victoria this week, in both of which he stressed the need for sympathetic encouragement at the rightful due of veterans seeking to pick up their lives again in Canada. That, too, is the will of the people, and we believe the intent of everyone in office or out of it. The test, however, will be performance. To what degree are we individually and nationally prepared to move over to help these veterans.

As was natural—Prof. Morrow addressed his remarks to the status of the soldier, sailor or airman who goes back to University. Obviously, the veteran there is doing a wise thing, but also at some risk. He may have been five to six years in the war, and is not getting younger. His re-entry into civilian and competitive life will be delayed by the years which he now will spend in college. He will be an old-young man to start at the bottom. On the other hand, he will also be prepared and better equipped than he otherwise could be, to use his talents.

Prof. Morrow told his audiences that upwards of 1,000 servicemen now attend classes at the University of British Columbia in the near future. His main appeal was a telling one. He asked business to prepare itself to take these men upon their graduation and fit them for executive and other positions in the future, not by any means as a charity, but for the welfare of the nation and because that is what their service abroad has entitled them to upon return to the freedom they helped to preserve. That was well spoken. Its extension among all veterans is applicable.

Seen in Passing

The Provincial Voters' List is now open, and having said so the Provincial Government can do no more. It is the obligation of all citizens eligible to vote to make sure that their names are on the list and correctly so. Voters' lists that are not difficult. A central office has been opened at 967 Government Street, which is on the east side of the street and about a block north of the Post Office. That is democracy working. Electors can register, and may vote when polling day comes for whom they please. But democracy cannot work unless the individual does his part. To vote is a citizen's right, and obligation. Register, and vote!

Cheers for a general! "Members of the press are my personal guests as these homecomings ... the papers have done an excellent job of boosting Canada," Lady Alexander welcome. My orders are that they should be given every possible co-operation. So said Major-General Victor Odlum, who arrived in Sofia, and the ensuing postponement of the Bulgarian general elections as a consequence. Sounds a warning to the Kremlin's that Russia will intervene in his favor and prevent Anglo-American interference. The last word in Russia probably is not to be heard until the principal powers consult together in London 14 days hence.

Meanwhile, it is only too apparent that the arrival of the atomic bomb and the end of hostilities against Japan have altered the international perspective. The President's conference, in July, did not pass without some controversy over the question of recognition of Bulgaria, Rumania, Hungary and Yugoslavia. But that controversy did not "head anywhere. Today, within the scope of a closer understanding between Russia, new possibilities are opened up.

Valid Ration Coupons

Sugar—Nos. 46 to 48 inclusive.
Preserves—Nos. 34 to 37 and P-14 to P-16 inclusive. This includes jam, jelly, extra strength jelly and preserving sugar if required. Yellow stamp 1.

Butter—No. 127. Not 114 to 120 expired September 6.

Sunrise and Sunset

SUNRISE AND SUNSET

Times of sunrise and sunset (Pacific Standard time) at Victoria, B.C., for the month of September, 1945.

Date	Sunrise	Sunset	Date	Sunrise	Sunset
1	6 04	7 11	16	6 31	6 51
2	6 05	7 09	17	6 32	6 49
3	6 06	7 07	18	6 33	6 47
4	6 07	7 05	19	6 34	6 45
5	6 08	7 03	20	6 35	6 43
6	6 09	7 01	21	6 36	6 41
7	6 10	6 59	22	6 37	6 39
8	6 11	6 57	23	6 38	6 37
9	6 12	6 55	24	6 39	6 35
10	6 13	6 53	25	6 40	6 33
11	6 14	6 51	26	6 41	6 31
12	6 15	6 49	27	6 42	6 29
13	6 16	6 47	28	6 43	6 27
14	6 17	6 45	29	6 44	6 25
15	6 18	6 43	30	6 45	6 23

Meridional Difference Daylight Saving, Victoria B.C.

Forecasts

Forecasts for 24 hours ending 5 p.m. Saturday:

Victoria and Vicinity—Light to moderate variable winds, mostly cloudy with occasional showers.

Lower Mainland—Light to moderate variable winds, mostly cloudy with occasional showers.

Vancouver Island—Light to moderate variable winds, mostly cloudy with occasional showers.

Gulf Islands—Light to moderate variable winds, mostly cloudy with occasional showers.

Strait of Georgia—Light to moderate variable winds, mostly cloudy with occasional showers.

Juan de Fuca Strait—Light to moderate variable winds, mostly cloudy with occasional showers.

Temperatures—Victoria, Vancouver, Lower Mainland, Vancouver Island, Gulf Islands, Strait of Georgia, Juan de Fuca Strait—Maximum 70 to 75, minimum 50 to 55.

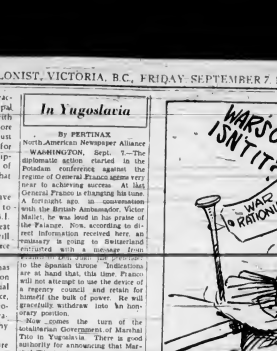

Germany's Surrender Negotiations Recounted

Part II

By COUNT POLKE BERNADOTTE
North American Newspaper Alliance

North American Newspaper Alliance

On March 18, we crossed the German frontier from Denmark with a Red Cross convoy, to evacuate the first batch of Scandinavians. Our route was planned via Flensburg, Kiel, Lorbeck to Castle Friedrichsruh, which was to be our headquarters.

There I received a telephone message from Berlin. Kaltenbrunner was on the warpath. Brigadefuehrer Walther Schellenberg, Chief of German Intelligence, reported that Kaltenbrunner was trying to wreck my arrangement with Himmler.

I replied sharply that I would not tolerate interference by a subordinate in my arrangements with Himmler. I said that still aware that our telephone conversation was being tapped and would soon reach Kaltenbrunner's ears.

Now the Third Reich was not entirely crumbling. It was ready to collapse. In the west the British and the Americans had already crossed the Rhine and were advancing on Osnabrück. In the east the Russians were pressing forward but and were to enter the suburbs of Vienna a few days later, simultaneously with the sensational Allied advance into Berlin. On April 10, Koenigsberg and Vienna were taken by the Russians. The goal was near.

During this talk time our humanitarian work must be completed. We were in much trouble—anyway, without information. I said that we were

Boys, Girls Back in Britain Say They Will Return, Some Day

LONDON, Sept. 5 (CP)—Hundreds of British fathers and mothers are welcoming back the sons and daughters who went to Canada and the United States when the war began—and the surprise is mutual.

One father, a sturdy Englishman, was proud of his Canadianized son, strong and self-reliant, but obviously was shaken with the greeting:

"Say, dad, you've an awful accent!"

Boys and girls who went overseas when they were 10 now are 16, and their minds are made up. Most of them are determined to return. They come off trans-Atlantic liners talking baseball; they look down their noses at cricket and afternoon tea; they admit British surpluses fly fast but assert United States machines fly further.

Mothers who spent the years in North America usually have a different opinion.

"They were good to us and we'll always be grateful but home's home and here is where we will stay," they say.

"The children can go back if they want, later."

The children could home with a swagger, talking of what they will do to liven up the sports and community life of the hometowns in Scotland and England some of them remember only dimly. The mothers some home cheerfully, grateful, they say, for the fortune that has spared their husbands in Britain's years of peril. The older people are prepared to take their homeland as it is, and if there are no changes of any kind they will be content.

One thing troubled the returning children—and they were frank about it.

"I've never seen a bomb drop and I've never been in danger," said one lad who spent the war in Ontario.

The other guys in school will have things to speak about that I missed altogether.

"Do you think they'll look down on me because I was away during the blitz?

Named Candidate

VANCOUVER, Sept. 6 (CP)—Don C. Brown, Vancouver Parks Board commissioner, was chosen here tonight as Progressive Conservative-Coalition candidate for Vancouver-Burrard in the October 25 Provincial general elections.

The constituency Liberal Association will choose another candidate to complete the Coalition slate in the two-member riding.

TRIPLE BIRTH DATES

FLEETWOOD, Pa., Sept. 5 (CP)—Triplets born to Mr. and Mrs. Paul Tyson are divided equally on their birth dates. The first baby arrived at 11:56 p.m., the second on the stroke of midnight and the third at 12:01 a.m.

V.C. Winners in House Deskmates

OTTAWA, Sept. 6 (CP)—Deskmates in the Progressive Conservative block of seats in the Commons are two Canadian Victoria Cross winners—Maj.-Gen. George Pearkes, member for Nanaimo, and Lt.-Col. Cecil Merritt, member for Vancouver-Burrard. It is the first occasion in history that the Canadian House has had two V.C.'s. The last Parliament had a Victoria Cross winner in the sergeant-at-arms—Brig. Milton Gregg, now president of the University of New Brunswick.

Court Considers Soldier Sentence

FARNBOROUGH Hempshire, Eng., Sept. 6 (CP)—A Canadian general court-martial met in camera late today to consider the sentence in the trial of Pte. Edwin Barnard Martin of Riverside, Ont., on two charges of killing the enemy while a prisoner of war after it reached a verdict which the Exeter Scottish's private's council interpreted as guilty.

Findings and sentence of the court are subject to confirmation by higher reviewing authorities and will be promulgated later, probably not for some weeks.

On the evidence you as a court have found him guilty apparently on two charges," the defence counsel, Lt.-Col. F. F. D. Wallace of Brantford, Ont., said in a plea for leniency after the president of the court, Col. M. S. K.-Gordon of Ottawa, told Martin the court's findings would be promulgated. Col. Wallace appealed to the court to consider the help Martin had given the British cause as a prisoner of war after being captured by the Germans in the August 19, 1942 Dieppe raid.

With conclusion of the case, court-martial hearings of service charges against three soldiers of the Essex Scottish Regiment of Windsor, Ont., were ended. In each case, the findings will be promulgated.

Those tried before Martin were Pte. John Gordon Gallaher of Windsor, Ont., and Pte. George Hale of Vassee, Mich., formerly of Windsor. Findings were announced subject to confirmation by a higher authority.

DIGESTIBLE ROASTED

Most nuts are more digestible when roasted than if eaten raw.

Vice-Admiral McCain Dead

SAN DIEGO, Cal., Sept. 6 (CP)—Vice-Admiral John Sidney McCain, 61, commander of the Navy Task Force No. 38, died of a heart attack at his home in nearby Coronado tonight.

Admiral McCain and five members of his staff flew here yesterday after taking part in surrender ceremonies in Tokio Bay.

Earlier today a navy physician reported the admiral was worn out from the exhausting months of months activities directing his task forces, and that he was suffering from a slight cold.

Mr. Cain's wife and the physician were at the admiral's side when he died.

LEADERS MUST ALWAYS LEAD and of course

Eddy is READY!

When the doors of this "Modern Store for the Modern Woman" were opened some 39 years ago, we at once took the leader-hip in the matter of variety and most unusual value and, continued growth and popularity has been the natural result of continued leadership. And now it is only to be expected in these days of transition from wartime conditions to more normal days that we would maintain that leadership. And we're proving it in a very practical manner by being first in the Community to bring our clients satisfying quantities of so many items that have long been in "short supply."

announcement of things to come:—

SATURDAY:—A great day for Mothers, when we will offer many items for the little Tots and Boys and Girls in our Junior Department.

MONDAY: Supersilk Hosiery.

POSITIVELY NO ADVANCE SALES TO ANYONE

FRIDAY'S SURPRISE!

BLOUSES

in all sizes, fabrics, colors and WHITE!

Women's and misses' sizes. Prints, plain colors, Jerseys, Sheers. Long and short sleeves. Just everything in smart new styles.

2.49 2.95 3.95

also

RAYON PANTIES

Including outsizes

49c to 1.00

WATCH DAILY ANNOUNCEMENTS

NANAIMO WELLINGTON COAL

KIRK COAL CO., LTD.

DIAMONDS

E. ROWBOTHAM JEWELER

PRIME QUALITY BEEF

STUART'S MEAT MARKET

1402 DOUGLAS ST. E 9213

WHEN THE NEW METHOD DRIVER CALLS Have your Laundry Ready G.8166

1324 DOUGLAS STREET

NOVELTY CURTAINS

Slotted Marquisette in Many Colors, 72" Yards Long. With Valance and Tiebacks

$2.50 and $2.98 Pair

Sweaters

HELEN HARPER DAY SATURDAY

DICK'S DRESS SHOPPE

DIGGON-RIBBIN LTD.

STILL SUPPLYING SCHOOL SUPPLIES

It seems as if we must have supplied every kid in Greater Victoria—but still they come, and still we have all they need at money-saving prices.

DIGGONISM: People who travel alone on a blotter are riding for a fall.

DIGGON'S 1900 BLOCK GOVT. ST.

Give Them Health Insurance with Vitamins from Cunninghams

GLYCERO LECITHIN WITH VITAMIN #3 —Energizing tonic 1.00

PROSST'S NEO CHEMICAL FOOD — The compound vitamin tonic with a delicious maple flavor. Helps replace the energy used up by children at study or play, supplementing the daily food intake

1.15, 2.45 and 4.45

YANEX HALIBUT LIVER OIL CAPSULES—Each capsule contains 5,000 international units of Vitamin A. Some of the effects of Vitamin A deficiency are: Lowered resistance to common colds and other infections; digestive disturbance, lack of vigor, red, inflamed eyes.

100 capsules 1.25 50 capsules 75c

PARKE DAVIS ABDOL IMPROVED "A & D" VITAMIN CAPSULES—All the necessary vitamins to keep a child in good health

50's 2.00 100's 3.45

CREOL—Palatable preparation of cod liver extract. A reconstructing tonic containing extract of cod liver oil and creosote, to clear up deep seated coughs. Valuable as a strengthening tonic after colds 1.00

VITOGEN—A tried and proven builder. Contains all necessary vitamins in proper proportions. A pleasant tasting effective tonic

85c, 1.50 and 2.75

Tonic YOUR CHILD NEEDS for HEALTH

NEO-CHEMICAL FOOD with Cod Liver Oil Fluid

$1.15 $2.45 $4.45

There's Food as Well as Vitamins in KEPLER

Cod Liver Oil With Malt Extract

75c and 1.25

VI DELTA EMULSION—As tasty as fresh orange juice. Rich in Vitamin A and D. Excellent for growing children

1.10 and 1.95

NUTRO-COD OIL — Scientific investigation has proven the outstanding value of Vitamin D and Phosphorus in preventing or correcting dental caries. Nutro-Cod Oil is palatable and rich in Vitamin D, and is therefore ideal

MULTIVITE VITAMIN PELLETS—Natural vitamins in proper proportions

60 Pellets 1.25 200 Pellets 3.75

P D Haliver Oil Capsules 1.55

Neo-Chemical Food—24 day 1.15

Neo-Chemical Food—72 day 2.45

Neo-Chemical Food—144 day 4.45

Nutro-Cod-Oil Emulsion 95c

Vi-Syneral Capsules—Adolescent and 1.95 3.00

Glycero-Lecithin with Vitamin B1 1.00

Kepler's Cod Liver Oil and Malt and 75c 1.25

Parke Davis Abdol Improved Capsules—50's 2.00 100's 3.45

Parke Davis Natola Capsules—50's 1.25

Vanes Halibut Liver Oil Capsules—100's 1.25

Ayerst Calcium A Capsules—100's 2.00

Ayerst Alphamin Capsules 2.25 and 3.75

Vitogen Vitamin Tonic 85c, 1.50 and 2.75

Drisdol Liquid—5 c.c. 85c 50 c.c. 3.50

Drisdol Capsules—25's 1.00

Drisdol Capsules—100's 2.85

Wyeth B Plex Liquid 3.00

Betaplexe B Complex Tablets—50's 1.25

Polytasm Capsules—25's 1.15

Polytasm Capsules—100's 4.20

Allenbury's Bynol Malt 75c

Halibourage 85c and 1.50

Vi-Delta Emulsion 1.10 and 1.95

Nyal's Vita-Vim Multiple Capsules 3.00

Squibb's Adex Tablets—80's 1.00

Squibb's Adex Tablets—250's 2.39

Horner's Maltlevol 2.00

Horner's Becol Tablets—100's 3.75

Horner's Becol Liquid 1.50

B D H. Vitamin B Compound Tablets 3.00

B D H. Multivite Pellets—60's 1.25

B D H. Multivite Pellets—200's 3.75

CUNNINGHAMS PRESCRIPTION DEPARTMENT

Consult your doctor regularly and ask him to phone your prescription to Cunninghams

FRIENDLY SERVICE Cunninghams CUNNINGHAM DRUG STORES LTD.

Fighting Forces

War Prisoner Home

Flt.-Lt. Malcolm Gillespie, R.C.A.F., who was a prisoner of the Germans for a year after he bailed out of his burning aircraft over Holland, will report for duty at Jericho Beach this week. He has been spending leave with his father, C. K. Gillespie, Lake Cowichan, and visiting relatives and friends on the Island.

Flt.-Lt. Gillespie, who has been overseas for two years, was one of the prisoners who took part in the forced march across Germany last January.

He arrived in Canada aboard the ss. Ile de France, and spent the weeks of his leave with an uncle and aunt at Mount-ka Lake, Ont., on his way West.

Commands Freighter

Capt. Eric Connorton, son of Mrs. J. R. Connorton, 2386 Connorton Lane, commands the 10,000-ton Canadian freighter Hampstead Park, which has braved mine and submarine-infested waters to carry vital cargoes since she was launched at Montreal a year ago.

Hampstead Park docked at Montreal recently to celebrate her first "birthday." With Capt. Connorton were four of the crew who served under him on the ship's maiden voyage.

Capt. Connorton, who has taken the ship twice to England and once through the Mediterranean, pronounces her to be "lucky." He had only one submarine "scare" in the Atlantic, toward the end of the war.

Before joining the Hampstead Park, his first command, Capt. Connorton was first officer on the Empress of Scotland, formerly named the Empress of Japan.

Loses Belongings

"He will not talk about himself," said Mrs. E. R. Mawle, 1132 Quadra Street, whose son, Pte. L. N. Mawle, was among yesterday's repatriates.

His only mentioned casualty that he had lost all his belongings when he was taken prisoner for a short time. It was the first I heard that he had been taken prisoner."

Pte. Mawle has seen service with both anti-aircraft and infantry regiments in England and Italy.

Happy to Be Here

"I am ready to pinch myself. I cannot believe I am really home," said Cpl. Cecil Rutledge, Canadian Scottish Regiment, who saw his wife yesterday for the first time in four years. The son of Mr. and Mrs. Fred Rutledge, 1226 Yates Street, Cpl. Rutledge was disappointed because a spell in hospital kept him from taking part in the "D" Day landing.

Wants to Forget War

"I want to forget all about it," said C.S.M. Harry Broadbent, 311 St. James Street, who arrived home yesterday among repatriates from the Continent before "D" Day on a secret mission.

"I cannot talk," he explained when asked for details, "because it has not been released yet."

Now at Brockville

Lt. Heinekey, son of Mr. and Mrs. O. P. Heinekey, 1011 Ampthon Street, arrived in Canada on the Pasteur and is spending two weeks' leave at Brockville, Ont., with his wife, who is a private in the C.W.A.C.

Three Members to Represent Forces

WINNIPEG, Sept. 6 (CP)—A bill providing for three representatives of the armed forces to be added to the present 55-member Legislature came under Pattullo Bridge here in Manitoba, was passed today by the Provincial House sitting in committee.

An appropriation of $185,000 to cover expenses of the provincial general election this Fall also was approved. Of this amount, $10,000 was expended for the taking of the service vote outside Manitoba.

Announcement of an election this Fall was made Tuesday in the Speech from the Throne which opened a special session of the Legislature to deal with postwar reconstruction and rehabilitation problems.

FRASER RIVER BARREL

NEW WESTMINSTER, Sept. 6 (CP)—The famous Fraser River barrel came under Pattullo Bridge here at 1.12 1-5 p.m., making the trip from Lytton in 72 hours 13 minutes and one-fifth seconds. The time was 12 minutes faster than last year. Winner of the $2 000 prize for the slowest guess will be announced tomorrow.

Handcuffs No Joke

Monty Lee, 1157 Johnson Street, began to think a joke had been carried too far when he could not unfasten a pair of handcuffs put on his wrists at a party Wednesday night. After he had spent the night in them, his mother, Mrs. Sydney Lee, notified Victoria police. Constable Stevenson found a key that would fit and turned the lad loose at 7 a.m. yesterday.

GETTING ACQUAINTED

• This little girl may only be saving up for roller-skates, but some day she will control the family budget and do a large part of the family banking. Now is the time for her to get acquainted with her bank by opening a savings account.

Our branches welcome new accounts.

THE CANADIAN BANK OF COMMERCE

3 BRANCHES IN VICTORIA

Thirteen Victoria Girls Enter 1945 Jubilee Class

Miss Lena Mitchell, director of garst Calhoun, Ocean Falls; Shirley Cardiff and Phyllis Young, Cymric, Sask.; Mary Cook, Grand Prairie; Donalda Deitke, New Westminster, and Barbara Jardine, Miss Helen Reimer, Chilliwack; Dorothy Hamblin, Assiniboia, Sask.; Irene Hamblin, Elvital, Man.; Rosalia Hayduk, Armstrong, BC; Diana Jenkins, William Head; Cline Lang, Winnipeg; Mary McKay, Falkland, BC; Mary Massingham, Trail; Doris Morley, Prince Rupert; Marion Stamer, Duncan; Ruth Stone, Kimberley; Dolores Trace, Moncrbe Lake, Y.I.; June Wilson, Nanaimo; Beth Jean Erskine and Phyllis Watson, Nelson

spend my time out. I enjoy sports —Pittsburgh

Don't you think it would be a good idea for your wife's doctor to give her what is known as a good talking to and try to bring her to a more normal frame of mind? He would know to a nai extent she could act out with you and keep within the safety zone. The fact that she enjoys going to the movies proves that she hasn't lost all interest in amusement.

It might have been a solution to your problem if you had enlisted through she might have found it hard to manage on an allowance of $50 a month.

I'm glad you like sports. They usually offer a wide field of enjoyment.

HUSBAND HAS DANGEROUS PAL

Dear Miss Fairfax:

My girl friend's husband is living with another woman and using my husband as a blind. This man forms his wife over to our house to stay with me, and she then go out together. They're supposed to be going to bowl, ball games, to play pool, fishing, or anything—just to get out.

My husband told me that he usually stays with the other man while the other man goes to visit his girl friend, which is on an average of three times a week. He told my husband if he doesn't stop going with him I'll tell my girl friend about it. She's a good wife and a wonderful mother to her children. Everybody knows this man is running around except his own wife. He pretends he's at my house, but fusses over her in public, and is very polite. He's so afraid she will find out. Do you think I should tell my friend? Ann

Better not tell your girl friend about her husband. It would only make her unhappy and she would find out sooner or later. For some undisclosed reason wives resent having their husbands shown up in an unflattering light. Remember the story of the sailor who interfered in a brutal wife-beating case. The wife turned in and helped her husband to lick the sailor

But, concerning your own husband taking part as a blind in these affairs, he or you should. Isn't it putting temptation in his way?

Powers Model Meets the Canadian Navy

H.M.C.S. Ribble is one of the Canadian frigates that helped in the hitting decisive defeat to Germany's U-boats in the closing months of the Battle of the Atlantic. Betty Ribble is a Powers model in New York. It was logical that discovery of her picture in a United States magazine should result in her adoption as the official pin-up of Ribble's crew. But the first crew member actually to meet the New York model was Lieut. Raymond Crepault, RCNVR, Montreal, gunnery officer of the frigate who called at the Powers agency while on leave a few days ago and a Royal Canadian Navy photographer recorded the meeting.

RCN Photo

Social and Personal

Mrs. H M Henderson, of 12th Avenue, Regina is visiting her father, Mr H M Henneguin, at Victoria, this week.

Captain and Mrs. Wilfrid Ord have returned to their home at 1000 Cook Street from a visit to friends in Vancouver.

Miss Muriel Buckley entertained her mothers, Mrs. W. Buckley, in honor of Miss Avis Scrimgeour, g bride-elect, on Tuesday.

Mr and Mrs. J K Savage of Inglewood, California, are visiting their brother-in-law and sister, Mr and Mrs James Duncan, Oliver Street.

Lieut J E M Barlow, RCNVR, and Mrs. Barlow have returned to Calgary after a three weeks' visit in Victoria, where they were guests of Mrs J L Ford.

Mr and Mrs. G. H. Price, 2238 Baseberry Avenue, will be at home to their friends on Sunday, September 9, from 3 to 5 p.m., in honor of their son and daughter-in-law, Lieut and Mrs R A Price, who were recently married in New York City.

Mr and Mr. D O Mulcahy, who arrived in Victoria Thursday are returning to live here, after being away for six years, and are at present at the Balcahy, who has received his honorable discharge, has been with the Royal Canadian Ordnance Corps for the past six years. He has last stationed at Brampton, Ontario.

Mrs. F A Oberg and her twin sons, Christopher and Michael, left to their home after spending the Summer with Mrs Oberg's son-in-law and daughter, Mr. and Mrs. E M Lindberg, on Holland Avenue

Mrs. Lindberg accompanied her mother on a three weeks visit with relatives in the United States. W.G.3 Lindberg, RCAF, also was a member of a Pathfinder Squadron, has returned home after serving overseas for 15 months.

The congregation of St Paul's Presbyterian Church entertained recently at a musical evening and tea in honor of Miss Helen Bell, the daughter of the pastor, who will be married on Saturday, September 15 in the church hall. On behalf of the congregation, president of the Ladies' Aid presented Miss Bell and her brother with corsages. An enjoyable program was presented by Mrs. Broughey, Mrs. Noel, Miss Noel, Mr. W. Sloan, Jr., Miss Dickson, Miss Stewart and Miss Bell. Guests of honor was presented with a contains coffee table and serving tray by Mrs. Brenan. Mr. Dallimore accompanied the congregational singing. The evening concluded with tea and refreshments, served by members of the choir.

Parliament

Continued from Page 1

in an open car to the door of the Parliament Buildings.

A few minutes later from his seat on the throne in the Senate Chamber the Governor-General, in his official Speech from the Throne, declared the causes for the summoning of Parliament.

The Speech forecast a legislative program which international affairs vie with measures for domestic adjustment to peace conditions and for reinstatement of many of the country's growing importance in the councils of the nations and the importance the Government attaches to demobilization of the veterans will be consolidated in an Act of Parliament to be called the "Veterans' Charter."

George Fauteux (L., Montreal-St Mary's) was unanimously elected Speaker of the Commons after a speech from Mr. Rinfret, against the Government having announced his nomination ahead of time. Prime Minister Mackenzie King said this was the practice.

In the Senate, preliminaries included the installation of Hon. J. H. King, former Government leader as Speaker and the swearing in of 18 new Senators. Members of the Commons had to take the oath but the swearing in began some days ago when the office of the clerk, Dr. Arthur Beauchesne, and was completed today in the Commons.

LONDON (CP)—Derby House in Stratford Place has been sold by auction with adjoining properties on behalf of the Earl of Derby.

Meat Rationing

Continued from Page 1

would be a great gain," dealer stated

The dealers concluded, "We are also willing to forego all supplies of pork or pork products till this supply becomes available in quantity, this item being one that is urgently needed overseas."

A Wheatley, acting secretary of the recently formed dealers' association, described the meeting at which the wire was drawn up as fully representative

Eight tokens will equal one coupon in value "Value of a coupon will range from one pound in the case of most cooked meat and some forms of cured and smoked pork, to three pounds for some beef and pork cuts, and for heart and tongue One coupon per person per week will be valid. A person entitled to only half a coupon's worth of meat as an example, will receive five tokens in change to be used later.

Meat dealers who serve less than 800 customers per week will apply to banks for their tokens, which are being issued at the rate of about three per customer Those on the Island who serve more customers will apply to the Victoria ration office Cards by which dealers apply for tokens were finalized in Ottawa and Eastern Canada

After the first week of rationing dealers will make an inventory to the ration office of meats coupons and tokens in stock Dealers who find themselves short of tokens after rationing starts may buy them at banks at the rate of 200 for 25 coupons.

Miss Nancy Dunn Takes Northern Post

Miss Nancy Dunn, M.B.E., R.N., widely known throughout the West in the nursing profession and who relieved a new appointment in the Peace River District has been appointed public health nurse, public health supervisor of the Peace River District for six years and was decorated by the King in 1932 for her pioneering efforts in that field Ward and later was one of 60 Canadian nurses attached to the Imperial Army Nursing staff Miss Dunn has been engaged in public health nursing in Victoria for the past 10 years.

Journey that will take her to Telegraph Creek where she will be stationed for the next years. Miss Dunn will be district nurse at that point under the Provincial and Dominion Public Health Service. She has just completed refresher post-graduate courses in public health at Vancouver General Hospital and at the Royal Jubilee Hospital.

Miss Dunn was with the Canadian Army Nursing Corps during World War I and later was one of 60 Canadian nurses attached to the Imperial Army Nursing staff Miss Dunn has been engaged in public health nursing in Victoria for the past 10 years.

Famous Names

Symbolizing Quality From the World of Shoe Craftsmen

a Peerooks a Jarrow
a Percheet Pretreat a Nilson
a Vitality a Roberts
a Wolfe Tailor a Lucybooze

Restaurant at

MUNDAY'S

1208 DOUGLAS

FOR THOSE WANTING THE BEST

OAK BAY BEACH HOTEL

LUNCHES DINNERS

Hotel Taxi Always Available

Bus and Street Car Handy. E 1191

Victoria Pianist Goes to New York

Miss Evelyn Harper, daughter of Mrs. W. E. Harper, Pentrelew Place, Victoria, has left for the East to take up her position on the Piano faculty of the Ralph Wolfe Conservatory of Music in New Rochelle, N.Y. Miss Harper, who is a former student of the Juilliard School of Music, will continue to do graduate work with Carl Friedberg in New York

While spending the Summer holidays on the West Coast, Miss Harper was soloist with the CBC orchestra in the performance over the CBC network of Mozart's piano concerto in A Major.

Miss Harper will be remembered here for having appeared in various piano recitals during former years when she was studying with Mrs Gertrude Huntly Green.

Beatrice Fairfax

(Copyright, 1945, King Features Syndicate, Inc.)

WIFE "ENJOYS" HER ILLNESS

Dear Miss Fairfax:

I've been married eight years to my wife, who has T.B., but she's never so ill that she can't be some company to me if she only would. She won't go anywhere but to the movies. Her illness seems to be the only thing that interests her. Home is for just a place for cats and dogs which she loves like mad! like a zoo.

She has a bad temper, hates company, and I have to go places by myself to get companionship. I could go out with me as I make good money, but what good is it when I have no pal? We have no children I'm in my early thirties and think I'm entitled to a regular home

I wanted to enlist in the services but didn't on account of her illness, although she could have stayed with her sister. It seems money is all she wants, and yet she does n't enjoy it. Please advise me how I can

Engagements

Mrs. J. L. Watson of 1240 Oscar Street announces the engagement of her daughter, Carol Roberta, to Lawrence Reay, son of Mr. and Mrs. A. Masters, of 875 Bank Street. The marriage will take place in the Metropolitan Church on September 20 at 8.45 p.m.

Mr and Mrs. M. Hawkins, Toronto Drive, announce the engagement of their youngest daughter, Kirsten May, to William Robin, son of Mr and Mrs. R Robb, Shelbourne Street. The wedding will take place on September 20, 1945.

Servicemen's Wives Invited to Party

Members of the WA, servicemen's wives and overseas brides have been invited to the concert and party being given tonight at Britannia Branch rooms on Blanshard Street.

It was learned at the meeting Wednesday evening of the WA to the Canadian Legion, B.E.S.L. Mr. W. P. Trace presided. Mrs. E. Champion reported having visited both hospitals and taking fruit, cigarettes and candy to the veterans and fruit and flowers to sick members. Plans for the Winter bazaar were discussed. Card parties will be held in the rooms September 17 and 26 and the next meeting will be held October 1.

Bus Decision

Continued from Page 1

for approving the B.C Electric application were:

"Public convenience and necessity require or will require the service.

"The applicant is the only operator now giving public transportation service in the area and the bus line proposed is to be operated in connection with said transportation service

"The application is for a temporary service only and it would be unwise and unfair to give authority to any other transportation company to operate at the present time over the area in question until the whole matter of the transportation service in the Greater Victoria area has been settled by the municipalities concerned.

"The applicant is prepared to give a modern, efficient bus service to the area in question without delay.

"The Municipal Council of the City of Victoria has given its consent to the operation by this applicant of the said service, evidence of which consent is required by the Public Utilities Act."

Reasons for refusing the Blue Line application to provide the same service were that the commission follows the policy of refusing to allow one operator to enter the zone of another where the latter is prepared to offer similar service, that the situation of the two companies should not be disturbed in view of the temporary nature of the service, and that the B.C. Electric had agreed to carry on during the war when buses were not available

The commission gave the following reasons for granting the Blue Line application to extend its Broad Bay service over King George Terrace

"The applicant has provided good and efficient service on the Oak Bay bus line operated for over 20 years past.

"The King George Terrace area to be served lies in Oak Bay Municipality and is immediately adjoining the area served by the Oak Bay bus Line.

"No other operator is giving service in this area

"That the municipality of Oak Bay has granted the applicant the right to operate over the area applied for, insofar as the municipality is concerned."

My Neighbor Says:

Evaporated milk will whip readily if thoroughly chilled. Place the unopened can in the freezing compartment or pour the milk into the freezing tray of mechanical refrigerator.

Let chill until fine ice crystals begin to form around the edges. Never dilute evaporated milk that is to be whipped. Whip thoroughly chilled pour into a bowl and whip rapidly. It will whip as stiff as cream.

Prepared by The Associated Newspapers Ltd.

A.T.S. CHIEF WED

LONDON, Sept. 6 (CP)— Mrs. Jean Knox, 27, chief of the Auxiliary Territorial Service from July, 1941 to October, 1942 was married recently to Lord Swaythling. She visited Canada while A.T.S. chief and was raised in the organization of Canadian Women's Army Corps. It was the second marriage for both

CENTENARIAN DIES

SUNNINGDALE, Surrey Eng Sept 6 (CP) The death is announced of Mrs. Beatrice Anne Hoare, 102 widow of Henry Hoare, member of a well-known banking family, to whom she was married 80 years ago

Services Resume

Services will be resumed in the Church of the Epiphany, Quadra Street, on Sunday, September 9, after the Summer holidays, when the Rev. Canon Quainton will officiate at the 11 o'clock service. The Rev. Canon Quainton will also officiate at the 7:30 p.m. service.

Livestock Destroyed

OTTAWA, Sept 6 (CP)—Pete Cabric, charge d'affaires of the Yugoslav Legation here said tonight 80 per cent of Yugoslav livestock had been destroyed or disappeared through the robbery and destruction of the enemy. The help that Yugoslavia has received up to date is negligible," he said.

Helps Neurotics Back to Normal

LONDON, Sept 6 (CP) — Men who became afraid of women and now are being recruited to normalcy by Auxiliary Territorial Service girls in a resettlement camp in Northern Ireland

Officials said it had been found that the prisoners, during years in which they had only army for companions, developed an attitude not merely of abnormal but of actual fear towards women

The girls, 80 in all are volunteers, five experienced officers and 14 noncommissioned officers and 14 recruits, and aniors, will be given the impression of home life and the woman's touch."

The girls serve the meals and the their daily contacts with the men are expected to be the first step in addition to make fear give place to friendliness. They are partners for the exercises and dances and this has been found to be one of the best methods of bringing the men back to normality

From Europe

Continued from Page 1

revert to the idea that the divine destiny of aggressive enterprise, has been interrupted only for the moment, to be pursued again when circumstances are favorable.

The Japanese people are now engaged in an orgy of self-condemnation.

This indicates neither a change of heart nor a sudden love for how the Allies to destruction It is merely typical of the national reaction to powerful forces. The supreme, International aggression is out of fashion, for the moment, and before the Japanese republic is as outlawed as Germany and Italy are in the newest idea, therefore the Japanese will adopt it

If the Allies are bent on conscientious fulfillment of the Potsdam terms even at the cost of some inconvenience, the editorial says, they may safely bring to birth a pulse nation and a democratic people which could develop into a factor favoring peaceful co-operation

The Times' Imperial editor today attacks the Potsdam declaration for its disindustrialization of Germany as likely to affect all Europe adversely

Quoting a writer in a British magazine, Europe, who says the plan to remove much of Germany's industrial machinery is designed "to make it impossible for a disciplined looting for a proper preparations which international declares it is difficult to contest this argument

Some of the phraseology of Potsdam bore the imprint of sometimes bitter experience, the editorial said, and to say as the declaration does that Germany's economy must be given development of agriculture, might be considered as indifference to Europe's general economic welfare

The crucial and inescapable fact according in the writer, is that an industrially prosperous Germany is essential to the material prosperity of most of Europe If Germany's ruin proved to a third-rate industrial power the population of Europe will feel the bill. This may unfortunately be regarded as an essential sacrifice to the peace, but equally may be in some respects an unwarranted sacrifice to the insatiable demands of power politics, the writer concludes

LONDON (CP)—Australia is to present Britain with with a new TSR-2 as a Chair-for the House of Commons to replace the chair destroyed in the blitz

OUR BEAUTICIANS CAN GIVE YOU THE PERMANENT TO SUIT YOUR PERSONALITY

FULLY QUALIFIED OPERATORS

The MARGO BEAUTY SALON

Entrance to Bert Wade Dress Shop

718 YATES E 4023

ROSE'S Ltd

JEWELERS & OPTICIANS

Phone E-6016 1317 DOUGLAS

QUALITY FURS

ELECTRIC SEAL

(Dyed Rabbit)

COATS $165.00

CHOICE

MEAT POULTRY

VICTORIA MEAT MARKET

E 8141

FOSTER'S FUR STORE

753 YATES ST

Fine Furs Since 1895

E 2514

BRITISH-MADE COATS SUITS DRESSES

Piccadilly Shoppe

DIRECT from ENGLAND

1105 GOVERNMENT ST. G 7332

YES – MA'AM ITS BLUE KEEPS CLOTHES FROM TURNING YELLOW

You may wash clothes clean but to keep them white—to prevent them from turning yellow—you must use Blue. Just a swish or two in the final rinse water does the trick. It's the safe, inexpensive way to keep all white things pearly white.

Seven colours combine to make whity. One of these colours is blue. There is no true white without Blue.

RECKITT'S BLUE

PREVENTS CLOTHES TURNING YELLOW

Might as Well

ENJOY JAMESON'S

TEA or JAMESON'S

Special in WATCHES

A LARGE SELECTION TO CHOOSE FROM

MEN'S WATCHES

MARATHON—Swop second hand, anti-magnetic, waterproof 35.00 plus tax
17 j 32.50 plus tax
15 j

OLYMPIC WATCH, 10-carat gold-filled case 15 j 32.50 plus tax

CURVEX—17 j 32.50 plus tax

MUNROE—Waterproof and swop second hand, sterling silver case 15 j 33.25 plus tax

Sterling silver waterproof 15 j 28.00 plus tax

Luminous dial, waterproof 15 j 26.75 plus tax

TOWER POCKET WATCHES—Sterling silver case 15 j 26.01 plus tax
17 j 31.50 plus tax

LADIES' WATCHES

Pencil at 14.00 17.75 19.25 24.75 28.25 38.35 Plus Tax

DON'T MISS THIS OPPORTUNITY TO BUY A FINE WATCH AT A REAL SAVING

McLennan, McFeely & Prior, Ltd.

Established 1859

1400 Government Street Limited G-1311

A Proven Remedy For Sour Stomach

Symptoms of indigestion some sometimes relieved by thousands of users. Many find relief through the use of Ca-Bisodex, which contains ingredients that gently help relieve the stomach and its distress. Ca-Bisodex gives fast, relief from the distress of diversity Entertain Ca-Bisodex is on sale for 75¢ 50 and $1. at all Cyhomsalan Drug Stores and other drug stores.

BURN COKE

- NO DANGER OF CHIMNEY FIRES
- CLEAN . . . LIGHT and ECONOMICAL
- Phone G 7121 for Furnace Inspection

B.C. ELECTRIC

Ritz MILLINERY

Distinctive CREATIONS

1447 DOUGLAS

BACHELOR-GIRL BRIDE!

JUST THINK! JERRY IS ALL I WANTED IN A HUSBAND! HE'S HANDSOME, HE'S WORSHIPS ME, AT FIRST NOW I'M JUST PART OF THE SCENERY THERE HE'S CALLING NOW!
YES, JANE, I WANT YOU TO BE MY WIFE! WILL YOU MARRY ME, DARLING?
WE'RE THROUGH THE HONEYMOON AND I'M BEGINNING TO WONDER IF I'M MARRIED TO A MAN OR A MACHINE! EVERY MORNING AT EXACTLY SEVEN O'CLOCK HE'S UP AND SHAVED AND DRESSED AND OUT OF THE HOUSE BEFORE I'M AWAKE!
YES, DEAR, I WILL BE HOME FOR DINNER AT SIX-THIRTY!
SIX-THIRTY! I'LL BE SURE TO BE HOME FOR DINNER AT SIX-THIRTY!
YES, DEAR, I WILL BE HOME FOR DINNER AT SIX-THIRTY!
OH! BUT THEN I WOULDN'T BE A WHAT WAS IT HE CALLED ME? A MACHINE!
THAT NIGHT
SHORT TIME LATER
IT'S FRESH, CLEAN SCENT IS YOUR GUARANTEE
Lifebuoy—and only Lifebuoy—contains the special purifying ingredient that stops B.O. And Lifebuoy's active VANISHES almost instantly, leaving your skin smelling naturally fresh and clean.
THE ONLY SOAP IN THE WORLD ESPECIALLY MADE TO STOP B.O.
LIFEBUOY HEALTH SOAP

Kitchen Lore and Homecraft

Different Breakfast Dishes Guaranteed Family Praise

Breakfast is all too often the forgotten meal. The word "breakfast" comes from two Anglo-Saxon words "breach" and "fastes" meaning to break the fast. Therefore almost an hour and a half without food is a long time for anyone to go through the morning. Many people who eat a very light breakfast thinking this serves them well, are surprised to find how much more efficiently they work all morning when they have a more substantial one.

With cooler weather and children back to school, this is a good time to start serving a real breakfast every morning. It should include at least fruit, cereal, toast and beverage.

The recipes suggested by the Consumer Section of the Dominion Department of Agriculture are guaranteed to win the enthusiasm of all the family.

Budget Scramble, which makes nine thick like two. It like the thing these days with egg prices at their usual seasonal peak.

BUDGET SCRAMBLE

1 cup fine soft cereal crumbs
1 cup milk
1 egg yolks
1 teaspoon salt
Dash of pepper
1 egg whites

Mix crumbs with milk let soak for a few minutes then beat smooth. Beat egg yolks, salt and pepper and add to the bread and milk. Whip egg whites stiff, and fold into mixture. Pour into hot greased pan. Reduce heat and cook slowly stirring frequently until set, about 8 minutes. For a Sunday morning special serve with broiled or sauteed tomato slices. Four to five servings.

To save butter serve the following Breakfast Muffins. They require no butter to enhance their grand flavor

ALPHA MUFFINS

1 cup whole wheat flour
or 1½ cups sifted pastry flour
2 tablespoons sugar
2½ teaspoons baking powder
½ teaspoon salt
½ cup wheat, corn or bran flakes
1 egg
¾ cup warm milk
2 tablespoons mild-flavored fat melted
2 tablespoons jam or jelly

Mix and sift flour, sugar, baking powder and salt. Add wheat, bran or corn flakes. Beat egg add warm milk and melted fat. Make a hollow in dry ingredients, pour in egg mixture. Stir only enough to combine. Quickly fill greased muffin pans 1-2 full. Bake in a hot oven 400 degrees Fahrenheit, for 25 to 30 minutes. Makes nine large muffins

Sautéed slices of planned-over cooked cereal make a good substantial breakfast dish to use when bacon is not available

SAUTEED CEREAL SLICES

2 cups cooked cereal
1 egg
2 tablespoons milk
Fine soft bread crumbs

Place cereal in small mould or loaf pan Chill until firm. Slice in quarter inch slices. Beat egg and milk. Dip slices of cereal into egg then into bread crumbs. Melt a little fat in a hot frying pan and brown slices on both sides. Serve with jam, jelly or syrup. Six servings

Bacon Crisps for Breakfast Treat

BACON Crisps—Half pound sliced bacon, one and one-half cups corn popped into cereal, cold water. Chi each strip of bacon in half. crush rice cereal into fine crumbs. dip bacon in cold water, then into crumbs. fry in hot skillet in. While a little bacon fat has been melted, brown both sides, turning only once. Yield: Six servings.

U.N.R.R.A. at Work Around the World

From Naples to the Philippines is a long distance in miles but they both shared devastation in the war. Now the share help from UNRRA.

More than 70,000 mothers and children were reached with UNRRA aid in Naples in 1944. In addition to food, UNRRA shipments to date have included medical supplies, clothing, trucks and bicycles. The latter are so help distribute the other supplies.

The schools of Naples remained open all through the Summer. There the children were fed with UNRRA supplied food. This measure helped keep the children off the streets and prevented their scavenging for food.

To the Philippines went food from Canada—wheat flour especially great for Philippine consumption and evaporated milk. The UNRRA aid from the U.S. consisted of medical supplies such as penicillin and the powerful insecticide DDT. Altogether $1,000,000 emergency program has been undertaken by UNRRA. In addition quantities of contributed clothing will be turned over to the Philippine Government.

Timely Tips

A CHEERFUL TIDBIT

Have you a fireplace? These first cool Fall days your hearth can do more than give you a cheerful blaze. A fire in the grate can take the chill off the whole house and on considerably shorten the number of weeks your furnace must be used. When the fireplace is not in use be sure that the fireplace damper is closed to avoid heat loss.

SMART AS PAINT

You can make that old linoleum just like new with a brush, some paint and a sponge. Paint the linoleum black and when it is thoroughly dried apply a thin wash while dabbing the paint on with a sponge. When perfectly dry apply a coat of varnish. Presto! a stunning new floor for the price of a little paint.

AUTUMN PROGRAM

If you go in for the frequent sun-

Societies

XI Chapter of Beta Sigma Phi sorority held the first meeting of the Fall season recently at the home of Miss Nancy Shaw. President, Miss Marjorie Timberlake, was in the chair and twelve members attended. Miss Ruth Haywood, social assistant, reported on the Summer activities. Cultural program was conducted by Miss Brenda Phillips, assisted by Jean Scott, Eileen Morrow, and Isabel Jewell.

Victoria Lodge No. 43 Daughters of Rebekah met in Oddfellows Hall, with president pro-tem, Mrs. H. Williams, in the chair. A two minute silence was observed in honor of the memory of the late president, Mrs. L. Barnes. Chaplain, Mrs. B. Murray assisted by the committee, draped the charter. Next meeting will be held September 18 at 7:30 p.m. when the district deputy will install Mrs. R. Williams as president. Mrs. E. Lomas as second conductor, and Mrs. A. Hooper as vice-presidents, till the end of the term.

WA to Prince Edward Branch, No. 91, Canadian Legion, met in the club rooms, Langford. Mrs. B. Deane-Freeman presided in the absence of Mrs. H. Maughan. The garden party held in August realized $101. The work for Queen Charlotte Hospital, which has been carried out during the war, will be continued. Mrs. Joyce Hartley was initiated as a new member. At the close of the meeting, the retiring president, Mrs. B. Deane-Freeman, was presented with a handsome parting gift and a bouquet of flowers.

LA to FOE, Arie No. 12 met recently with Mrs. Ethel Gough, president, in the chair. Mrs. Jessie Lee opened the meeting. Hassock Ball. Next degree team meeting will be held Friday, September 14, at 8 p.m. Annual basket ball be held Friday, November 8. A social circle will be held every Monday, starting September 10, at 8 p.m., in the downstairs hall. Mrs. M. Purves, bowling convener, announced that six teams would take part in the first bowling game. Delegates to Bellingham reported on their recent trip, presenting the prize, a prize for traveling the greatest distance to the conference.

C.C.F. Candidates Named, Victoria

C.C.F. candidates for Victoria and Esquimalt in the coming provincial election were chosen at a meeting convention in Woodworth Hall on Tuesday night. Fred Murray, Bryson R.C.A.F., F. J. Betts and Mrs. May Campbell will represent Victoria in Victoria, and Mrs. Clare McAllister in Oak Bay.

M.D. Ryrie was the C.C.F. candidate for Victoria in the recent Federal election. He is at present serving with Western Air Command at Vancouver. Before enlisting he was an employee of Saanich municipality.

Mr. Betts and Mrs. Campbell have both been members of the C.C.F. since its inception. Mrs. Campbell, who recently arrived here from Prince Rupert, served as vice-president of the Children's Aid Society and as executive of the P.-T.A. in that city. She is a member of the Fruit and Vegetable Workers' Union.

Mr. Betts, an active trade unionist, is the C.C.F. provincial council delegate for Victoria.

Mr. McAllister, daughter of M. R. McQuarrie, former mayor of Saanich, has just completed a year's post-graduate course in social service work at the University of British Columbia.

Definite Formula For School Lunch

Some modern schools throughout the country have opened their own cafeterias—providing hot children with a nutritious noon lunch. These schools know that the children eat a good lunch at noon the result is a less fatigue in the end of the afternoon, better spirits and better results in class work.

Along with two other well-planned meals a day, adequate lunches also cut down the children's susceptibility to colds and other infections. Many children still carry their own lunches to school and these can be quite adequate and the lunches if planned according to a definite pattern.

The nutritionists of the Department of National Health and Welfare suggest a simple pattern derived from Canada's food rules for packing lunch boxes. A lunch should include the following types of food:

1 Milk or milk dish.

2 Fruit or vegetable such as apple or raw carrot.

3 Protein food—such as meat eggs cheese or peanut butter.

The second and third items may be in any form—perhaps in the sandwich filling or in a salad packed in paper cups or small containers.

The pamphlet The Lunch Box is on the March may be obtained from the Provincial Health Department upon request.

SAVE MEAT . . . SAVE MONEY

Plan carefully, buy wisely, even properly—and save meat and money. Thriftiness is a virtue which meat rationing is bound to cultivate.

FASTER THAN SHE SEE

A bullet leaving a rifle travels at twice the speed of sound

Directions Given for Serving Fruits and Vegetables in Jelly

A sparkling gelatine salad encasing fruits or vegetables within its quivering walls, is the perfect answer to Summer meals. It is simple to make and takes but a moment to unmould on crisp salad greens.

Make your salad in individual miniatures or turn out a family-size mould on a large platter and garnish to make the ideal centerpiece for your table. For a cool main course on a hot day, fill a jellied tomato ring with green salad and deviled eggs or cottage cheese.

The Consumer Section of the Dominion Department of Agriculture gives directions for three types of gelatine bases. These offer unlimited variety using the fruits and vegetables in season.

FOUNDATION ASPIC FOR VEGETABLES

1 tablespoon gelatine
1-2 cup cold water
1 cup boiling water
1-2 cup vinegar
1-2 teaspoon salt
1-4 cup sugar

Soften gelatine in cold water 5 to five minutes. Add hot water, vinegar, salt and sugar. Stir until sugar and gelatine are dissolved. Cool slightly before adding vegetables. Pour mixture into a wet or lightly greased mould or individual moulds and chill until firm. Using 1-2 cups mixed vegetables this makes six servings.

FOUNDATION JELLY FOR FRUITS

1 tablespoon gelatine
1-2 cup cold water
1 cup boiling water
1-4 cup lemon juice
1-3 cup sugar
1-8 teaspoon salt

Soften gelatine in cold water for five minutes. Add hot water, lemon juice, sugar and salt. Stir until sugar and gelatine are dissolved. Cool slightly before adding fruit. Pour mixture into wet or lightly greased mould or individual moulds and chill until firm. Using 1-2 cups fruit this makes six servings.

TOMATO JELLY SALAD

2 tablespoons gelatine
1-2 cup cold water
2 1-2 cups tomato juice
1-4 teaspoon salt
1 teaspoon sugar
1-2 teaspoon Worcestershire sauce
2 tablespoons lemon juice

Soak gelatine in cold water for five minutes. Combine tomato juice salt, sugar and Worcestershire sauce. Heat to boiling point and soaked gelatine and stir until gelatine is dissolved. Add lemon juice. Pour mixture into a wet or lightly greased mould or individual moulds and chill until firm. Six servings.

NEW FALL COATS
FUR-TRIMMED AND TAILORED STYLES
708 VIEW — A. K. Love, Ltd. — 708 VIEW

Now is the time to think of that Christmas gift of Jewelry a Watch for Christmas. A deposit will reserve your purchase
Mitchell & Duncan, Ltd.—Jewelers
711 YATES — Est. 1909

MARY CONSTANCE
DRESS SHOP
WE WILL REMAIN
CLOSED
ALL DAY MONDAY, TUES DAY AND WEDNESDAY
784 FORT STREET

BIG FOOD VALUES EVERY DAY
SAFEWAY
IS STORED TO SERVE YOU

Simply Stunning
Suits of pure wool with three quarter length coats, in beautiful shades of blue, brown and lime, trimmed with Persian lamb or squirrel. Wall styled skirts with kick pleats.
Lyles — the SMART STYLES
1441 DOUGLAS STREET

SLUGGISH?
HERE'S EFFECTIVE, GENTLE RELIEF
The same Phillips' Milk of Magnesia, so well known for the relief of heartburn, gas or fullness due to acid indigestion, is remarkably effective for constipation. Just take 1 to 4 tablespoonfuls with water. You'll be delighted with the way it helps you start each day thrillingly alive and bright. Ask for genuine Phillips' Milk of Magnesia at your drug store today. Keep it on hand always . . . remember
it costs as little as 25¢ *to be sure of the best!*
MADE IN CANADA
GENUINE PHILLIPS' MILK OF MAGNESIA
PHILLIPS' MILK OF MAGNESIA TABLETS

PUMPS
By DEL GRANDE
Brown Calf Pumps, Wood Heels by Slenderette
Craftsmen **$12.50**
Carheartes
SHOE STORE
717 Fort St. — Joe Walsh — G 6411

Canadian League Women's Auxiliaries invite all servicemen's wives and brides to a
Concert and Party
on FRIDAY SEPTEMBER 7 at 8 o'clock in the BRITANNIA BRANCH AUDITORIUM corner Blanshard and Cormorant Street. Also featured will be Mrs. Ethel Arnelius, well known vocalist, and group of entertainers from Nanaimo. Please bring own lunch

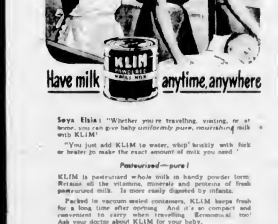

Soya Elsie: "Whether you're travelling, visiting, or at home, you can give baby *uniformly pure, nourishing* milk with KLIM."
"You just add KLIM to water, whip briskly with fork or beater to make the exact amount of milk you need."
Pasteurized—pure!
KLIM is pasteurized whole milk in handy powder form. Retains all the vitamins, minerals and proteins of fresh pasteurized milk. Is more easily digested by infants.
Packed in vacuum sealed containers, KLIM keeps fresh for a long time after opening. And it's so compact and convenient to carry when travelling. Economical, too! Ask your doctor about KLIM for your baby.
THE BORDEN COMPANY LIMITED
Buy with Victory — Victory Bonds
© The Borden Co. Ltd.
KLIM Creamy MILK
IN HANDY POWDERED FORM

THE BEST SUNDAY ROAST CERTAINLY CALLS FOR THE BEST SALT!
WINDSOR SALT HAS BEEN FLAVOURING SUNDAY ROASTS FOR OVER 50 YEARS
WINDSOR SALT

JOLLY JOB for 2 GIRLS!
For fishing season from now until November 1 Waitresses and general help wanted. Good pay and board. Apply in person or write modern. Nice girls will like it
BUENA VISTA HOTEL COWICHAN BAY CALL DUNCAN 406 X 2

FULL FLAVOURED
that's
LIPTON'S TEA
(SMALL LEAF)
"AN EMPIRE TEA THAT'S FIT FOR A KING"

WEEK-END VALUES
IN OUR FOOD DEPARTMENTS
Today and Saturday
HAVE YOUR ORDER DELIVERED
Spencer's Foods

SELF-SERVE GROCERIES

CORN FLAKES — KELLOGG'S, 8-oz. Pkts. — 3 for 20¢
PANCAKE FLOUR — ROCKHILL, 24-oz. pkt. — 20¢
CORN MEAL — QUAKER, 22-oz. pkt. — 12¢
CUT GREEN BEANS — STANDARD QUALITY, 20-oz. tins — 2 for 19¢
VITA-B (WHEAT GERM CEREAL) — OGILVIE'S, 1 lb — 10¢ — 3 lbs — 25¢
DICED BEETS — AYLMER, Choice, 20-oz. tins — 2 for 21¢
TENDERLEAF TEA — 1-lb pkt. — 67¢
COFFEE — CHASE & SANBORN, 1-lb bag — 40¢
RYE CRUNCH — 6-oz pkts — 2 for 23¢
FRIDAY ONLY — GRAPEFRUIT JUICE, 48-oz tin — 33¢ — LIMITED QUANTITIES
ICE CREAM POWDERS — LONDONDERRY, pkts. — 2 for 25¢
DEHYDRATED BEANS — AYLMER, tins — 2 for 5¢
STOVE POLISH — JET, per tin — 15¢
EUREKA BLEACH — Large bottles — 2 for 15¢
SAANICH PLUMS — Choice, 20-oz. tins — 2 for 21¢
THREE-FRUIT MARMALADE — SPENCER'S, 2-lb jar — 24¢
TOILET SOAP — CASHMERE BOUQUET, cakes — 2 for 11¢
VEGETABLE SOUP — HEINZ, tins — 2 for 25¢
PURE CHERRY JAM — HOLSUM, 2-lb. jar — 35¢
WORCESTERSHIRE SAUCE — C. & B., 6-oz. bottle — 29¢

WILSON'S FROSTED PEAS (serve 4) per pkt. . . . . 20c — Fruit Dept.

MEATS—Cash and Carry
AS CUT IN CASE

RED BRAND GRADE "A" BEEF

Blade Roasts, per lb 20¢ | Loins Rib Roasts, per lb 24¢ | Stew Beef Trim, per lb 21¢ | Blade Steaks, per lb 21¢

YOUNG ISLAND MUTTON

Forequarters, whole, per lb 13¢ | Legs, whole, per lb 30¢ | Chops, rib, per lb 21¢ | Flanks, per lb 9¢

MILK-FED VEAL

Shoulder Steaks, per lb 26¢ | Breasts, Shanks, per lb 13¢ | Roasts, shoulder, per lb 25¢ | Fowl, boiling, per lb 31¢

SERVICE MEATS—DELIVERED
Orders Taken for Morning Delivery Until 5 P.M. — Orders Taken for Afternoon Delivery Until 10 A.M.

1945 SPRING LAMB

Forequarters, whole, lb 25¢ | Flanks, to stew, per lb 15¢ | Chops, rib, per lb 42¢ | Breast, necks, per lb 12¢
Flank Beef, per lb 13¢ | Roasting Chicken, per lb 41¢ | Fowl, boiling, per lb 33¢ | Minced Veal, per lb 28¢

Port of Southampton Fast Assuming Peacetime Trade

SOUTHAMPTON, England, Sept. 6 (r).—With the race for world trade on, this sprawling port is fast recovering from war to peace.

Britain's determination to maintain her claim to the title "nation of shopkeepers" is shown by Southampton's preparations for peace-time trade.

Dozens of electric cranes creak and whirr along the docks as they load and unload cargoes to and from North and South America, Norway, Denmark, South Africa and Portugal.

Dock workers wheel oranges from South Africa, butter from Denmark, bacon from Canada and wheat from the United States to waiting railway cars.

Some idea of the capacity of the port of Southampton is gained from the fact that it plies in the interests of Europe, the military traffic handled between 'D' Day and 'V-E' Day.

Writ before the end of 1944, the 1,000,000th soldier had sailed from Southampton. In all 2,840,366 British and American personnel, together with civilian refugees and prisoners of war, were embarked or disembarked between 'D' Day and 'V-E' Day.

During this period, too, shipment of stores to Allied forces amounted to 1,443,286 tons, while equipment dispatched included 257,680 vehicles and tanks.

Your Daily Forecast

By EDWARD A. WAGNER

PLANETARY GUIDE FOR FRIDAY, SEPTEMBER 7, 1945

Keywords for the Day: Judgment, balance, poise.

Friday in General—Proceed along your usual lines of endeavors, prior to 5 p.m. and seek to clear up odds and ends of tasks. The late afternoon and at least six others are roaming the upper levels of West Vancouver.

The animals were killed by Constable Joe Williams and Dan Ellison. Constable Williams said his was one of the fattest cougars he has ever seen in West Vancouver.

LONDON (CP)—Butchers in Britain will receive 20 per cent less meat for making sausages, mixed pies and similar commodities.

Two Cougars Shot

WEST VANCOUVER, Sept. 6 (CP)—

Many Attend Services

Many were present yesterday at funeral services for the late Mrs. Fanny Georgina Orchard Wells, pioneer Victorian, held at 2 p.m. at St. John's Church, with Rev. George Biddle officiating. Numerous flowers graced the church. Hymns sung were "Abide With Me" and "O God, Our Help in Ages Past."

Interment was made in the family plot at Ross Bay Cemetery. Pallbearers were: William O. Moresby, K.C., T. D. Roberts, D. D. Moore, K. C. Symons, M.A., Major William Wells, the widow of John Palmore Wells, well-remembered Victoria lawyer, died on Monday.

Funeral for Clergyman

Funeral services will be held at St. John's Church, Colwood, at 2 p.m. tomorrow for the late Rev. Benjamin Bicknell Clarke, 87, a resident of Victoria for the past 22 years, who died on Wednesday at his home, 2616 Dufferin Street.

Archdeacon A. E. de B. Nunns and Rev. G. H. Greenhalgh will officiate, and interment will be in the family plot at Colwood Burial Park.

A native of Southport, Lancashire, Mr. Clarke was for 30 years vicar of Christ Church, Eccleston, Lancashire. He lived at Grand Forks before coming to Victoria. Besides his widow he is survived by three daughters, Mrs. C. O. Bodman, Luxton; Mrs. Neda D. Thompson, Re-Parsnee, Brazil, and Alleyn, at home; also two sons, Cecil B. Clarke, Dufferin Street, and Charles O. B. Clarke, Marigold. There are also 17 grandchildren.

Lived Here 58 Years

Funeral services for the late Capt. John Joseph Whiteley, Telegraph Road, Keating, who died on Wednesday at the Royal Jubilee Hospital, will be held at 1.30 p.m. today at Hayward's B.C. Funeral Chapel, followed by interment at Shady Creek Cemetery.

Capt. Whiteley, born in Quebec, P.Q., 78 years ago, had lived in Victoria for 58 years.

Surviving are his widow, at home; a son, John P. Whiteley, Victoria; a daughter, Mrs. L. Steele, Keating; one brother, Capt. George Whiteley, Newfoundland, two sisters, Mrs. Alice Vey, Vancouver, and Mrs. Margaret Buckle, Lynn, Mass.; also nine grandchildren.

PASSES AT FREDERICTON

Robert LeBaron Black, who until a few months ago made his home in Victoria with his daughter, Mrs. G. A. McCurdy, died in Fredericton, N.B., on Wednesday, it was learned here yesterday.

A native of Cambridge, N.B., he taught school in New Brunswick until 1906, when he entered business for himself. In 1937 he came to Victoria to reside with his daughter.

EDMONTON, Sept. 6 (CP)—More than 1,300 gallons of gasoline were flushed down a water drain today after a trailer attached to a Yellowknife-bound one-half-ton gas tanker truck overturned in the central section of the city. A fire blow-out caused the accident.

Langford Branch to Have New Clubrooms

Plans for obtaining new clubrooms were made at a meeting of Prince Edward Branch, No. 41, Canadian Legion, at Langford on Tuesday. H. Maughan was authorized to obtain information for establishment of the new quarters this year.

Following discussion of Poppy Day plans, Mrs. K. MacKenzie, Mrs. A. C. Mackie, Mrs. C. Cartmell and women's auxiliary, were added to the committee.

At the conclusion of the meeting, F. J. Day, president, presented Mrs. B. Deane-Freeman with a gold pen and pencil set in past presidents of the women's auxiliary. Officers and members of the branch joined in paying tribute to Mrs. Deane-Freeman for her many years of splendid work for the Canadian Legion.

New Plane Motor Light in Weight

DETROIT, Mich., Sept. 6—A sensational new aircraft engine, rated at 300 horsepower, has been designed by the research division of the General Motors Corporation.

Designed for installation in private air cruisers of the future, the new engine is an outgrowth of studies started eight years ago in connection with the development of military rotor planes.

The engine has undergone extensive flight testing for six years and is considered an important contribution to aircraft development.

The new engine is a radial type, having four cylinders and operates on the two-cycle principle. Its unique feature is that a supercharging blower is used to increase performance and power reserve for take off and altitude. There are no valves, that function being performed by the pistons themselves. Although the piston displacement is only 236 cubic inches, the size of an automobile engine, it develops normally 300 horsepower with a high safety factor, and the weight dry is only 215 pounds. It is probably the only small engine having liquid cooling and may be installed for the same weight as an air-cooled engine. It is only 28 inches in diameter.

Oil consumption is extremely low, a quart of oil serving for six hours running. Fuel consumption is comparable to engines of similar power, about 13 gallons an hour using 81 octane fuel.

Vancouver on New Airways Route

VANCOUVER, Sept. 6 (CP)—Vancouver will be included on the Pacific Coast route of Trans-Airways, company officials announced in a press release today. The Trans-Airways is a newly-formed airmail and air express company which has applied to the United States Civil Aeronautics Board for permission to establish six lines.

Total length of the proposed lines is 3,500 miles, serving more than 200 centres. Vancouver will be on Route 5, covering principal cities and towns between here, Seattle and Portland, Or., order to operate to and from Vancouver the company will have to get permission from the Canadian Government.

Duncan Loses Public By-Law

DUNCAN, Sept. 6—It has just come to light that some person unknown hacked out with a knife the pages of the voluminous public health by-law from the North Cowichan Council's bound volume of civic regulations.

How access was obtained, or the reason for the vandalism is a mystery, but it has taken a stenographer from the municipal office two days to duplicate the document from the official copy on file in the Provincial Government office.

Head of Imperial Oil Company Dead

TORONTO, Sept. 6 (CP)—Richard Verling Lesueur, chairman of the board and president of Imperial Oil, Limited, and of the International Petroleum Company, Limited, died in hospital today, aged 64.

A native of Barrie, Ont. and a member of a Barrie law firm, Mr. Lesueur was one of the world's prominent oil men and was closely identified with extensive oil exploration programs in Venezuela, Columbia, Ecuador and Peru as well as in Canada.

Hay Fever

By Dr J. B. WARREN

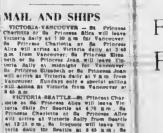

Some fortunate individuals are able to go each year to those sections of the country where hay fever is unknown, and others are protected by having taken vaccines. For others remedies must be used each hay fever season, and the best of these remedies is adrenalin (epinephrine). Epinephrine applied to the lining of the nose reduces the swelling of this lining and gives relief for the time being. A level teaspoon of baking soda helps in some cases.

(Released by Consolidated News Features, Inc.)

BAD GAS SHIP READY

LONDON, Sept. 6 (CP)—The Evening News said today that an old cargo ship loaded with 8,000 tons of poison gas—held as a threat against the Germans but never used—would sail soon to be scuttled in the Atlantic.

MAIL AND SHIPS

VICTORIA-VANCOUVER — S.S. Princess Charlotte or S.S. Princess Alice leaves Victoria daily at 7.00 a.m. for Vancouver. S.S. Princess Charlotte or S.S. Princess Alice will arrive in Victoria daily at 2.30 p.m. from Vancouver. S.S. Princess Elizabeth or S.S. Princess Joan leaves Victoria daily at 9.00 a.m. for Vancouver. Sundays only a special sailing at 10.00 a.m. S.S. Princess Patricia leaves Victoria at 11.00 p.m. daily.

VICTORIA-SEATTLE—S.S. Princess Charlotte or S.S. Princess Alice leaves Victoria daily at 7.00 a.m. S.S. Princess Charlotte or S.S. Princess Alice will arrive at Victoria daily from Seattle at 12.30 p.m. No Sunday sailing from Victoria. S.S. Princess Elizabeth or S.S. Princess Joan will arrive at Victoria daily at 9.00 a.m. from Seattle at 8.45 a.m. Sundays leaves Victoria at 10.00 a.m. S.S. Princess Patricia leaves daily at midnight for Vancouver. S.S. Princess Elizabeth or S.S. Princess Joan will arrive at Victoria daily at 7.00 a.m. from Vancouver. Sundays only a special sailing at 10.00 a.m. S.S. Princess Patricia leaves Victoria at 11.00 p.m. daily.

VICTORIA-SEATTLE—S.S. Princess Charlotte or S.S. Princess Alice leaves Victoria daily at 7.00 a.m. S.S. Princess Charlotte or S.S. Princess Alice will arrive at Victoria daily from Seattle at 12.30 p.m. No Sunday sailing from Victoria. S.S. Princess Elizabeth or S.S. Princess Joan will arrive at Victoria daily at 9.00 a.m. from Seattle at 8.45 a.m. Sundays leaves Victoria at 10.00 a.m. S.S. Princess Patricia leaves daily at midnight for Vancouver. S.S. Princess Elizabeth or S.S. Princess Joan will arrive at Victoria daily at 7.00 a.m. from Vancouver. Sundays only a special sailing at 10.00 a.m. S.S. Princess Patricia leaves Victoria at 11.00 p.m. daily.

VICTORIA-PORT ANGELES — S.S. Princess Marie will leave Victoria for Port Angeles daily at 8.00 a.m. On Tuesdays will arrive in Victoria from Port Angeles at 8.45 a.m.

VICTORIA-SAN JUAN-SPRING ISLAND-Mv. Cy Peck will leave Sidney for San Juan-Fulford Harbor daily except Wednesday at 8.30 a.m. Arrives Fulford at 10.30 a.m. Returning will arrive at Victoria daily except Wednesday at 8.15 a.m. and 4.30 p.m. Wednesday only at 8.15 a.m. Returning will leave Ganges daily except Wednesday at 11.30 a.m. Arrives Victoria at 1.45 p.m. Wednesday only at 2.00 p.m.

VICTORIA-GOLF ISLANDS-VANCOUVER — Mv. Princess Mary will leave Victoria at 9.30 a.m., Tuesdays, for Vancouver, via Golf Islands, arriving at Vancouver at 5.00 p.m. Returning will leave Vancouver at 9.00 a.m. Mondays.

VICTORIA-CORDOVA — Mv. Princess Elaine will leave Canadian Pacific Wharf, Belmont, daily except Wednesdays, at 8.30 a.m. for Cordova.

SIDNEY-ANACORTES — Sailing twice daily from Sidney for Anacortes, connecting with Mv. Lady V. Sailing, Victoria, Anacortes daily at 8.30 a.m., arrives in Sidney at 9.45 a.m.

TO KEEP YOUR EYES HEALTHY-

You need gentle massage as well as the cleansing ... soothing action of OPTREX lotion pour the bottle over eyes, outside and inside.

ONLY the OPTREX eye-cup, free with every bottle, is scientifically designed for both.

Optrex

THE SCIENTIFIC EYE PREPARATION

BURGESS Radio BATTERIES

there is no substitute for BURGESS QUALITY

NIAGARA FALLS, CANADA

SALT SPRING ISLAND FERRY

BETWEEN

MONDAYS, TUESDAYS, THURSDAYS

Leave Fulford	Leave Swartz Bay
8.15 A.M.	9.00 A.M.
4.00 P.M.	5.00 P.M.

WEDNESDAYS ONLY

8.15 A.M.	8.00 P.M.

FRIDAYS AND SATURDAYS ONLY

8.15 A.M.	8.30 A.M.
10.15 A.M.	11.15 A.M.
1.00 P.M.	2.00 P.M.
4.00 P.M.	5.00 P.M.
6.00 P.M.	7.00 P.M.

SUNDAYS ONLY

8.15 A.M.	8.30 A.M.
10.15 A.M.	11.15 A.M.
4.00 P.M.	5.00 P.M.
6.00 P.M.	7.00 P.M.

For Information and Res. Consult Phone B 1177

STORE HOURS: 9 A.M. Till 5 P.M. Wednesday: 9 A.M. Till 1 P.M.

Spencer's

September Offerings From the

HOME FURNISHINGS SECTION

Ruffled Marquisette CURTAINS

TWO OUTSTANDING VALUES

RUFFLED MARQUISETTE CURTAINS—Width wide and 2¼ yards long, cottage design. Each pair complete with tie-backs. A pair 2.95

RUFFLED MARQUISETTE CURTAINS—60 inches wide and 2¼ yards long. Extra good quality cottage design. Ivory shade. Complete with tie-backs. A pair 3.95

—Drapery, Second Floor

Curtain Marquisette

Of Finer Quality. 69c to 98c
A Yard

MARQUISETTE—42 inches wide. Red spot design on white ground. A yard 69c

MARQUISETTE—42 inches wide with pin-spot design in pastel colors of rose or blue. A yard 69c

MARQUISETTE—42 inches wide with cone-spot design. Ivory color. A yard 89c

MARQUISETTE—48 inches wide. Fine quality, with design in green and red on white ground. A yard 89c

MARQUISETTE—48 inches wide. A very fine fabric with pin-spot design. White shade. A yard 98c

Limit: 10 Yards to a Customer

—Drapery, Second Floor

Give a brighter atmosphere to your rooms during the long, darker evenings with a choice from our generous selection of

LAMPS

—Shown in the Electrical Dept., Lower Main Floor

TRILIGHT LAMPS with three bulbs for use in sockets, on standards and barrels. Moderately priced at ..... 17.95 and 18.95

SHADES FOR TRILIGHTS—A generous selection to choose from. Many shapes and attractive colorings. A group of hand-painted shades. Priced at ..... 2.20 to 8.95

BRIDGE LAMPS in a range of new and very attractive styles 11.95

SHADES FOR BRIDGE LAMPS of parchment construction. Pleasing in design and coloring. Each 1.45

TABLE LAMPS complete with shades. A selection at 5.95 9.95

BOUDOIR LAMPS with attractively designed crystal bases. Each with colored silk shade. Each 6.95

All the Above Very Practical and Outstanding Values

—Hardware, Lower Main Floor

Two Good Values in Drapery Velour

VELOUR—50 inches wide. Shown in colors of wine, rose and blue. A yard 2.45

VELOUR 54 inches wide, in turquoise shade. Excellent value. A yard 2.95

—Drapery, Second Floor

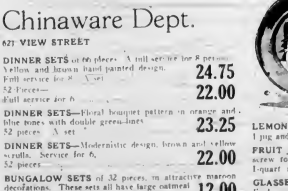

Six-Piece DINETTE SET

Choice of Walnut, Wheat Straw and Natural Finishes 79.50

An attractive, modern suite for dinette or breakfast nook. Buffet with double doors, large linen drawer and concealed drawer for silverware. Convenient jackknife-leaf extension table and four smartly designed chairs with upholstered seats.

—Spencer's Furniture Dept., Second Floor

For Your Fireplace FIREGUARDS

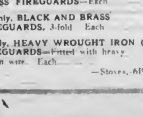

10 Only, THREE-FOLD BLACK AND BRASS FIREGUARDS—Each 6.95

10 Only, BLACK AND BRASS FIREGUARDS, 3-fold. Each 8.95

6 Only, HEAVY WROUGHT IRON (Single Panel) FIREGUARDS—Fitted with heavy screen wire. Each 20.00

—Stoves, 619 View Street

News From the Chinaware Dept.

621 VIEW STREET

DINNER SETS of 86 pieces. A full service for 8 persons. Yellow and brown hand-painted design. Full service for 8. Each 24.75

52 Pieces— 22.00

(half service for 6)

DINNER SETS—Floral bouquet pattern on orange and blue tones with double green lines. 52 pieces. A set 23.25

DINNER SETS—Modernistic design, brown and yellow tones. Service for 6, 52 pieces 22.00

BUNGALOW SETS of 32 pieces, in attractive maroon decorations. These sets all have large oatmeal bowls. A set 12.00

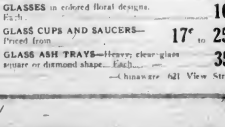

LEMONADE SETS—Heavy rimmed design. 1 jug and 6 glasses. A set 1.90

FRUIT JUICE CONTAINERS of ribbed glass with red screw top. Ideal for storing in refrigerator. 1-quart size. Each 35c

GLASSES in colored floral designs. Each 10c

GLASS CUPS AND SAUCERS—Priced from ..... 17c to 25c

GLASS ASH TRAYS—Heavy, clear glass square or diamond shape... Each 35c

—Chinaware, 621 View Street

DAVID SPENCER LIMITED PHONE E 4141

COLONIST SPORTS

The Daily Colonist.

(ESTABLISHED 1858)

SECOND NEWS SECTION

NO. 225—EIGHTY-SEVENTH YEAR — VICTORIA, BRITISH COLUMBIA, FRIDAY, SEPTEMBER 7, 1945

SPORTS SLANTS

By SID THOMAS

HOW ABOUT THE "FORGOTTEN" PLAYER?

Another soccer season is just around the corner, and with leagues organizing for the 1945-46 campaigns it might not be a bad idea to stop for a moment and give some consideration to the "forgotten" players, those who are too old for junior competition and not quite ready for senior company.

Victoria, like other cities, must have a number of players in this category. Surely those in charge of the sport here would not want to see such players put away their soccer togs for good. But what are such players to do with the league organized as at present?

We would like to make a friendly suggestion to the powers that be. Why not organize an intermediate league to take care of such players and others just a little too slow for top-flight competition. It was not so many years ago that Victoria had a well-balanced and flourishing intermediate soccer loop. What was accomplished then can be repeated now. And we are sure that the footballers in the "forgotten" category would appreciate something being done to make it possible for them to continue with their favorite sport.

And while we are still on the question of soccer, we have it from a fairly good authority that the high schools of Greater Victoria are contemplating organizing a league outside the Lower Island Junior and Juvenile Football Association.

Inter-high school competition such as that enjoyed by the students who participated in the baseball league during the Summer months is a grand and worthwhile plan, but we think that such a league should affiliate with the recognized football body.

Arrangements could probably be made for the league to handle its own affairs, but by affiliating with the properly-constituted football association the way would be opened for the clubs to participate in city and provincial championships.

* * *

JUST GOSSIP

Supporters of professional baseball will be glad to learn that revival of pro sport in this city is practically assured. With the return of professional baseball and a lighted ball park, other attractions as well as baseball would get a big break . . . Delegates from local junior and juvenile soccer clubs will gather this evening to make plans for the coming season. In passing, we would like to pay tribute to the officers for the grand work they accomplished last year for juvenile soccer . . . Stan Curry, one of the most improved hurlers to show at the Caledonia Avenue ball yard in a long time, will make his first play-off baseball start for the V.M.D. tonight when he stacks up against the Navy. Curry, who used to pitch here for the Eagles and the Army, developed a good fast ball and a sweet curve while in the East . . . With soccer and Rugby organizing for the season, the ragers should get into their annual huddle any time now . . . With racing officials, riders and more than 200 bangtails on the scene, Victoria is preparing for its 14-day racing program opening tomorrow at the popular five-furlong track at the Willows . . . Bob Kruse, veteran Oregonian and a favorite with Victoria wrestling fans, will be back in town tomorrow evening to keep an engagement with Ed. "Strangler" Lewis.

Senators Defeat Browns Twice to Gain on Detroit

Chalk Up 2-0 and 3-2 Decisions as Tigers Break Even With Yanks—Cubs Beat Giants

WASHINGTON, Sept. 6 (AP)—Vaunted pitching of Washington Senators stood the test tonight, turning back St. Louis Browns in two American League games, 2-0 and 3-2.

The double triumph gave the Senators three out of four games played thus far in the six-game series and cut Detroit's league lead to 1½ games.

John Niggeling shut out the Browns in the first game in a duel with Tex Shirley. Little Marino Pieretti was the winner over Jack Kramer in the heated nightcap, won in the last of the ninth.

First game		R	H	E
St. Louis	000 000 000—0	5	2
Washington	002 000 00x—2	4	1

Batteries: Shirley and Mancuso; Niggeling and Evans.

Second game		R	H	E
St. Louis	000 000 020—2	9	3
Washington	110 000 001—3	9	0

Batteries: Kramer and Hayworth; Leonard, Pieretti and Ferrell.

YANKEES AND TIGERS DIVIDE DOUBLE CARD

NEW YORK, Sept. 6 (AP)—Detroit Tigers split an American League double-header with New York Yankees today, bowing before a violent home-run barrage in the opener, 14-5, but popping up with five runs in the late innings of the second encounter, to win out 5-2.

The 5½-hour display saw homers in the first game by Charley Keller and Bud Metheny and two by Aaron Robinson of the Yanks. Roy Cullenbine replied for the Tigers.

Cullenbine got another in the second encounter, matched by Nick Etten's blow for the locals.

First game—		R	H	E
Detroit	001 220 000— 5	10	1
New York	014 221 04x—14	13	2

Batteries: Tobin, Wilson, Pierce, Caster and Swift; Ruffing, Dubiel and Robinson.

Second game—		R	H	E
Detroit	000 000 230—5	9	0
New York	020 000 000—2	3	0

Batteries: Mueller and Richards; Zuber, Holcombe and Robinson.

PHILADELPHIA ATHLETICS AND CHICAGO SPLIT

PHILADELPHIA, Sept. 6 (AP)—Philadelphia Athletics and Chicago White Sox split an American League double-header today, the A's winning the opener 6-5 and the Sox coming back, 2-1, in the nightcap.

In the first game, the winning tally came with two out in the ninth when George Kell pounded a looping single to centre scoring Bobby Estalella.

Chicago squeezed out its victory when Wally Moses smashed a long triple in the eighth and scampered across with the Sox's second run on a fly to left.

First game—		R	H	E
Chicago	001 400 000—5	8	1
Philadelphia	101 002 011—6	10	1

Batteries: Lee and Tresh; Knerr, Barry and Astroth, Rosar.

Second game—		R	H	E
Chicago	000 010 010—2	7	2
Philadelphia	010 000 000—1	6	1

Batteries: Grove and Tresh; Castino, Christopher and Rosar.

BOSTON HAMMERS CLEVELAND PITCHING

BOSTON, Sept. 6 (AP)—Boston Red Sox today hammered three Cleveland pitchers for 15 hits while piling up a 8-3 American League victory.

The Bosox scored six of their counters against starter Ed Klieman during his three innings of action.

		R	H	E
Cleveland	000 100 002—3	10	2
Boston	231 030 10x—8	15	0

Batteries: Klieman, Center, Salveson and Hayes; Desautels, Woods and Holm.

National League

CHICAGO, Sept. 6 (AP)—Hank Borowy and Bill Nicholson combined today to give the National League-leading Chicago Cubs their fifth straight triumph, dumping New York Giants, 6-1.

Borowy notched his seventh victory while holding the New Yorkers to the same number of hits.

At the plate Nicholson drove in three runs, two of them coming in the fifth frame when he drove the ball over the right field wall, while Stan Hack was roosting on first. It was Big Bill's 12th homer of the campaign.

		R	H	E
New York	000 100 000—1	7	2
Chicago	011 020 02x—6	12	0

Batteries: Voiselle, Adams and Lombardi; Borowy and Livingston.

CINCINNATI REDS WHIP PHILADELPHIA

CINCINNATI, Sept. 6 (AP)—Cincinnati Reds whipped Philadelphia today, 4-1, behind a smart six-hit hurling job by Rookie Howard Fox, with only 346 paying fans in the stands to see the National League game.

The Reds got seven hits from Starter Izzy Leon, but drove him from the mound in a three-run fifth inning and got nothing thereafter from veteran Jimmy Foxx.

		R	H	E
Philadelphia	000 000 001—1	6	0
Cincinnati	000 130 00x—4	7	0

Batteries: Leon, Foxx and Seminick, Andrews; Fox and Lakeman.

PITTSBURGH PIRATES TROUNCE BROOKLYN

PITTSBURGH, Sept. 6 (AP)—Pittsburgh handed Hal Gregg his fifth straight National League loss, routing Brooklyn, 17-5, today as another round of the Leo Durocher-Umpire Tom Gunn arguments resulted in banishment of the Dodger skipper and Luis Olmo in the fourth inning.

The rumpus came in the Dodger half of the fourth when Durocher rushed to the plate to protest a called strike on Olmo. Every Brooklyn player came on the field during the argument which wound up with Frenchy Bordagaray taking Olmo's place at the plate.

		R	H	E
Brooklyn	200 000 201— 5	13	2
Pittsburgh	233 504 00x—17	14	1

Batteries: Gregg, King and Sandlock; Dantonio; Barrincevich and Salkeld.

ST. LOUIS CARDINALS SPLIT WITH BRAVES

ST. LOUIS, Sept. 6 (AP)—St. Louis Cardinals and Boston Braves split a National League double-header tonight, the Cards winning the nightcap, 7-3, after Boston took the opener, 9-1.

Ken Burkhardt pitched his 16th victory of the season for the Cardinals in the nightcap, yielding 11 hits. The Cards remained in second place, five games behind the pace-setting Chicago Cubs.

Buster Adams hit a homer in the third inning of the second game, his 22nd of the year, and scored behind Burkhardt and Augie Bergamo.

First game		R	H	E
Boston	800 010 116—8	18	0
St. Louis	000 000 100—1	3	0

Batteries: Wright and Masi; Barrett, Donnelly, Berly, Partenheimer and Rice, Ode.

Second game		R	H	E
Boston	000 100 010—3	11	0
St. Louis	003 040 00x—7	14	0

Batteries: Lee, Hutchings, Whitehead and Hofferth; Burkhardt and O'Dea.

LEICESTER CITY WINS

LONDON, Sept. 6 (Reuters)—Leicester City defeated Brentford 2-1 in a League South football game today.

Will See Action Tonight on Local Sports Front

"BABE" WORK

RAY DOUGLAS

LORNE DIETRICK

BASEBALL and box lacrosse are listed on the local sports menu this evening, with the diamond pastimers performing at Royal Athletic Park and the gutted stick artists battling at the Willows. The baseball attraction will feature the V.M.D. and Navy in the second game of the Rithet Cup finals. Stan Curry, young portsider, is slated to pitch for the shipbuilders, with Stan Scallion, bewhiskered right-hander, expected to start for the bluejackets. V.M.D. won the first game played Wednesday, 4-0, behind the two-hit pitching of Tommy Musgrave, and will be out to make it two straight, but followers of the Navy team feel confident the lads in navy blue will even up the series this evening. Out at the Willows, box lacrosse players will be making their annual contribution to the Queen Alexandra Solarium for Crippled Children, with the Jokers, city champions, opposing a strengthened Owl Drug team in an exhibition fixture. Jokers and Murdies junior aggregations will meet in the preliminary fixture. The V.M.D.-Navy ball game is set for 6 p.m. Box lacrosse will open at 7 p.m., with the preliminary contest to be followed by the senior attraction at 8.30 p.m.

Tommy Tuckers Take City Fastball Title

Turn Back Pacific Sheet Metal, 12-6, in Deciding Fixture—Brentwood Aces Triumph

Crashing through for six runs in the last half of the eighth inning, Tommy Tuckers, recent winners of the provincial men's senior A fastball championship, added the city title to their laurels at Royal Athletic Park last night when they walloped the Pacific Sheet Metal for the second consecutive time, 12-6.

In a Calvert Cup game, Brentwood Aces, Island senior "B" titleholders, eliminated K.V.'s from the competition, 6-4, on the strength of home-run wallops by Brian Sluggett and Ronnie Benn.

Tuckers were given a stiff fight by their senior "B" opponents and were carried to the limit to take the verdict. Metalworkers took advantage of two bases on balls to score twice in the first, but "Porky" Andrews evened matters for the Cafemen in the same frame by driving in a pair of runs with the first of his three doubles.

Holness' three-run circuit blow sent Tuckers ahead in the fifth after Pacifics took a lead with a brace of runs in the third, but they lost the lead again in the seventh when two more runs by their opponents again gave them a lead.

Bryant tripled in the bottom half of the seventh and scored on a single by Holness to tie it up. With one out in the eighth, Perkins walked and Harris singled. Passes to Hilton and King followed to force in one run, and then a single by Duncan, a triple by Holness and a double by Andrews sent five more runners across. The game was called at the end of the inning.

Andrews and Holness led the heavy attack of the winners, the latter cracking out a home run, triple and single, while Andrews laced out three doubles and beat out a bunt in five trips. Joe Bryant allowed six hits in a winning performance. Stan Tenning went the distance for the losers.

Brentwood took an early 4-0 lead over the K.V.'s, with the second and third runs scoring in the third when Sluggett poled out a four-ply wallop, but saw the score tied up at the end of the fourth as their opponents rallied for three runs in the third and a singleton in the fourth. Ronnie Benn provided the winning run in the fifth when he led off with a home run. Sluggett followed with a hit and eventually scored to give the winners their two-run victory.

Alf Aspinall and Rom Knott divided the hurling chores for the winners, while Minnis and Turner toiled on the mound for K.V.'s.

Short scores		R
Pacific Sheet Metal	202 000 20—	6
Tommy Tuckers	200 030 16—	12

Batteries: Tenning and Hibbert; Bryant and Harris.

		R
Brentwood Aces	103 020 000—	6
K.V.'s	003 100 000—	4

Batteries: Aspinall, Knott and J. Turner; Minnis, H. Turner and Anderson.

Six Heavyweights On Mat Card Here

With six top-notch grapplers booked for the triple main event, Promoter Jim Downing is offering Victoria mat fans one of his most attractive cards of the season at the Royal Victoria Theatre tomorrow night.

Carl Gustafson, undefeated Swedish matman from Minnesota, who is under the wing of Ed (Strangler) Lewis, makes his Victoria debut in the main bout against Lord Albert Mills, giant Englishman, who disposed of Chief Little Wolf here a week ago.

Lewis will appear on the card with another old-timer in one of the other events when he tangles with Bob Kruse, veteran Portland heavyweight. Kruse and Lewis, although both real veterans of the ring sport, are still able to hold their own in the squared circle and should provide an interesting set-to. Both have appeared here many times in past years and are popular with local followers of the grunt-and-groan pastime.

Third bout of the evening will see burly Jim Wright, Texas bad man, who fought a vicious battle with Chief Thunderbird on his last appearance, go up against that tough Vancouver Swede, Jack Forsgren. The latter pinned Dazzler Clarke in two straight falls last Saturday and ran be counted on to hold his own with Wright.

First bout will get under way at 8.30 p.m.

Hogan, McSpaden Share Golf Lead

DALLAS, Sept. 6 (AP)—Bantam Ben Hogan battled influenza and par and beat both today as he edged in with a four-under-par 68 to tie broad-shouldered Harold (Jug) McSpaden of Sanford, Me., for the first round lead in the Dallas $10,000 open golf tournament.

Byron Nelson of Toledo slipped to an even par 72 with "the worst putting I have ever done."

San Diego Padres Turn Back Seals

SAN DIEGO, Sept. 6 (AP)—Vallie Eaves, lanky San Diego right-hander, racked up his 20th mound victory of the season here tonight in a Coast League game by limiting the San Francisco Seals to five hits for a 4-to-2 victory.

		R	H	E
San Francisco	000 200 000—2	5	3
San Diego	100 030 00x—4	11	1

Batteries—Oliver, Miller (8) and Ogrodowski; Eaves and Ballinger. Only game scheduled.

Schmeling's Trial Will Start Monday

HAMBURG, Sept. 6 (AP)—British authorities announced tonight that Max Schmeling, former world heavyweight champion arrested on a charge of "breach of Military Government orders," would be tried Monday in Hamburg.

Schmeling, whose activities during and after the war were investigated earlier, recently was refused a licence to enter the publishing business for what he said was the purpose of "re-educating the youth of Germany."

The charge on which Schmeling was held was not further specified, but it was learned from one source that he was held on a charge of "misstatement of fact."

The Sporting Thing

By LANO ARMSTRONG

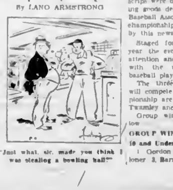

"Just what, sir, made you think I was stealing a bowling ball?"

"Wooden Face" Finals to Be Held at Royal Athletic Park

Postponed Labor Day because of rain and wet grounds, grand championship finals in the first annual "Wooden Face" competition sponsored by The Colonist, local sporting goods dealers and the Victoria Baseball Association will be staged tomorrow at Royal Athletic Park at 1.30 p.m.

Nine group winners were named last week and tomorrow the three top performers will compete for The Colonist Cup, replica and sports jacket, grand championship award in the popular event.

Group prizes consisting of baseball equipment and merchandise scrips were donated by local sporting goods dealers and the Victoria Baseball Association, and the grand championship awards were donated by this newspaper.

Staged for the first time this year the event attracted city-wide attention and proved very popular with the up-and-coming young baseball players.

The three group winners who will compete for the grand championship are Gordon Carey, Keith Twamley and Fred Ingram.

Group winners and prizes follow:

GROUP WINNERS

10 and Under 12

1. Gordon Carey. 2. Russ Challoner. 3. Barry Jenner.

12 and Under 14

1. Keith Twamley. 2. Berlyn Hodges. 3. Olen Bath.

14 and Under 16

1. Fred Ingram. 2. Jimmie Lewis. 3. Ray Hanson.

PRIZE LIST

Grand Championship

Colonist Cup, replica and sports jacket donated by The Colonist.

GROUP ONE

14 and Under 16

Catcher's glove donated by McLennan, McFeely & Prior Ltd.

Fielder's glove donated by Hocking & Forbes.

Baseball spikes, donated by Bernard, Ltd.

GROUP TWO

12 and Under 14

Catcher's mask donated by the Hudson's Bay Co., Ltd.

Fielder's glove donated by the Victoria Baseball Association.

Baseball bat and ball, donated by The Colonist sports department.

GROUP THREE

10 and Under 12

Fielder's glove, donated by Victoria Sporting Goods.

Merchandise scrip donated by Robinson's.

Baseball bat, donated by Bob Peden, Ltd.

Saanich Handicap Opening Feature At Willows Track

Thoroughbreds Will Start Running Here Tomorrow—First Post Time Will Be 2:45

The Saanich Handicap at an even mile for three-year-olds and up will feature the opening card at the Willows Saturday, Secretary Bill Jones has revealed.

The juveniles provided some of the most interesting racing staged at Hastings throughout the Summer and they will no doubt be outstanding at the Willows. At least 40 of these youngsters, 90 per cent of them bred and raised in the province, are in Victoria for the two weeks racing.

The inaugural program provides for two long-distance races in addition to the mile feature. Each of the others is from the chute at the head of the stretch, though it is quite possible a sprint at five and one-half furlongs will be substituted.

All arrangements for the opening have been completed. The entire official racing family checked in yesterday. Presiding Judge Doc McKeon, a native son of Victoria, headed the list with his right-hand executive, Earle Lewis, Placing Secretary Jone and Placing Steward Harry Duker.

Massie White, the popular form chart builder, also checked in. Clay Puett is due to arrive this morning and the stall gate which bears his name was set up at the track Thursday night.

Walter Goeghegan, chief of the mutuels, was another arrival.

All told only about 200 horses will be stabled at the Willows Saturday, but when Puett sends the first field away on Monday, the gross number of racers will be in the neighborhood of 275.

Regardless of the weather the track for Saturday will probably be on the slow side. A good deep cushion has been provided for the horses to churn and it may be two or three days before Massie White lists the oval as fast. Entries for the opening card will be available today shortly after noon. Post time for the opening event is 2.45 o'clock.

Greenshirts Make Plans for Coming Football Season

Officers were elected and plans for the coming season formulated at the annual meeting of the Victoria West Football Club held at 788 Dominion Road last night. Frank Jenkin was re-elected for another term as club president, while Peggy Wilson was named vice-president, Eddie Gibson secretary and Harry Youson treasurer. Premier John Hart was made honorary president and E. D. Todd, Dr. A. Poyntz, J. V. Johnson and Major Stan Okell were elected honorary vice-presidents.

Bobby Bell, playing manager last year, again will lead the club on the field, with Charlie Restell acting as trainer. Naming of a team captain was left until a later date. Prospects for the season are extremely bright with most of last year's Province Cup finalists expected back and new additions to the club counted on to round out a formidable eleven.

JOKERS BOXLA TEAM

All members of the Jokers lacrosse team are asked to make a special effort to turn out for the exhibition game against the Owl Drug at the Willows this evening.

FOR LONG SERVICE USE THE GREAT
GOODYEAR ALL-WEATHER

COMPLETE
GOODYEAR
TIRE SERVICE
GAVIN JACK
1317 QUADRA STREET — EMPIRE 0331

LET GEORGE FIX IT!
Be right up to date
In the comforts of your home
...
Will give it added tone
SIDNEY LUMBER
Phone G 2318 — 2116 GOV'T

ALL-STAR
WRESTLING
Saturday Night
8.30
ROYAL VICTORIA THEATRE
ED (Strangler) LEWIS
vs.
BOB KRUSE
LORD ALBERT MILLS
vs.
CLIFF GUSTAFSON
JACK FORSGREN
vs.
BIG JIM WRIGHT
Ticket Sale Opens Today at 10 A.M. at Theatre Office
Phone Reservations, E 2111

FISHING TACKLE
BOB PEDEN
LIMITED
668 Johnson St.
B 7615

Believe It or Not! by RIPLEY

ALL YESTERDAY'S ITEMS SELF-EXPLANATORY
Please address all queries to Cartoonist Ripley, c/o King Features, New York City, N.Y.

Does Your Car Look Shabby?
LET US GIVE IT A SMART NEW REPAINT JOB
MOONEY'S
AUTO BODY SHOP
918 Cormorant Street, Victoria

BRAKES
SPECIALIZED
CARBURETOR AND MOTOR
TUNE-UP SERVICE
BOULTBEE
VICTORIA LTD. 1100 YATES ST.

Horse Races

WILLOWS PARK
Sept. 8 to 24
(Inclusive)
FIRST RACE - 2:45 P.M.
RAIN OR SHINE
ADMISSION - - $1.00
Ladies and Gentlemen
COLWOOD PARK ASSOCIATION, LTD.

DISTINCTIVE BRITISH WOOLLENS
for fine clothes for men and women
W. & J. WILSON

You've Seen the Picture
"A Song to Remember"
Enjoy the Music of Chopin in Your Own Home at All Times, on Victor Records and Albums

6 12-inch records and album	8.50
Etudes (Opus 10), No. 1 to 12, Alfred Cortot (pianist) 3 12-inch records and album	4.50
Mazurkas (Volume 1), Artur Rubinstein (pianist). 5 12-inch records and album	7.50
Mazurkas (Volume 2), Artur Rubinstein (pianist). 5 12-inch records and album	7.50
Mazurkas (Volume 3), Artur Rubinstein (pianist). 4 12-inch records and album	6.15
Piano Music of Chopin (including Nocturnes, Mazurkas, Waltzes and Preludes), Moriz Rosenthal (pianist). 4 12-inch records and album	6.15
Chopin Concerto No. 1 for Piano and Orchestra, Artur Rubinstein (pianist) with the London Symphony Orch	6.15
Chopin Concerto No. 2 for Piano and Orchestra, Alfred Cortot (pianist) with the orchestra conducted by John Barbirolli	6.15

And Many Other Lovely Albums and Single Records

KENT-ROACH L. D.
641 YATES Victoria's Record Headquarter E 6013

Pro Baseball Is Practically Assured Here

Pleased with the enthusiastic response given to the canvass by local businessmen and confident that the $35,000 objective would be reached

Western International Baseball League on September 16, directors of the Victoria Baseball and Athletic Co., Ltd., yesterday expressed the opinion that professional baseball is practically assured for this city.

At the same time it was disclosed that three other cities, Yakima, Wenatchee and Bellingham are interested in receiving a franchise in the W.I.B.L. However, league members are opposed to an eight-team circuit, and with four teams after the two spots it is quite apparent that a battle looms.

Laurel Harney and J. V. Johnston, directors of the Victoria Baseball and Athletic Co., Ltd., will attend the baseball parley and put up a battle to bring professional baseball to this city.

While not wanting to disclose the amount of capital raised, a spokesman stated last night that more than 30 shareholders are already listed with the local organization. "Our plan is to make it an all-Victoria project, and for that reason we are confining membership to local residents," the spokesman added.

Endures Jap Prison Calmly

By WILLIAM STEWART
Canadian Press War Correspondent

HONGKONG, Sept. 6 (CP)—Most of the 2,000 civilians who have been interned in Stanley Camp since the British colony fell to the Japanese in December, 1941, feel there is a 44-month gap in their lives and they doubt if they will ever catch up with what went on while they were in internment.

As it was with servicemen who were prisoners at Shamshuipo Camp near Kowloon, across the harbor, lack of news tended to be demoralizing, but generally in Stanley the camp rose or fell according to the use of the rajion.

I was shown through the camp Monday by 13-year-old June Davis, a petite little girl of Kowloon parents, who was known in the other camp children as "Patsy," because she is stout and healthy looking.

To her the abnormal life of the camp was just an everyday affair. When she pointed out parts of the camp which the guards did not permit her to visit, she explained it just as though she was saying that her mother didn't permit her to eat candy between meals.

She said her meals were mostly rice and thin pumpkin stews, and she took me through the kitchens where men from various parts of the camp cooked meals. She lived with her family in a bungalow in which there were 24 persons.

With other children June took two hours of school daily and learned the usual subjects, including arithmetic and French. She showed me the buildings in which were held interviews of various nationalities. There were Norwegian, Belgian and Dutch, as well as British.

Throughout the camp the flags of the United Nations have been flying since last Thursday when British warships sailed into Hongkong Harbor. The internees were surprised to learn that the ships arrived that day because they were watching the West Lamma Channel [illegible] through which Japanese traffic moved while the first pushed in through the Northwest Channel. Hills had Hongkong Harbor from the north of Stanley Camp.

June replied with a definite "no" when asked if there had been any wireless sets in the camp. She said her parents were taking her back to England, which she has never seen, as soon as passage can be arranged.

When a breakdown of the ex-Japanese car I was using delayed my departure from the camp, June dashed up to her bungalow and came back with tea and biscuits.

Will Ride Here

EMIL SPORRI

Veteran Swiss hardboot and top rider at the Vancouver meet, who cracked in yesterday for Victoria's 16-day racing program at the Willows track. A number of other leading riders are also on hand for the opening card tomorrow. First post time will be 2:45 p.m.

Mid-Island Golf Tournament at Nanaimo Sunday

(Special to The Colonist)

NANAIMO, Sept. 6—The annual Mid-Island amateur golf tournament will be played over the course of the Nanaimo Golf and Country Club here Sunday, September 9.

Assured of a large entry from Island and Mainland points the club has made extensive arrangements to provide a full day's enjoyment for participants.

Last year the tournament attracted 72 players from Victoria north to Courtenay and from the Lower Island.

Thirty-six holes of medal play for the Oliver Pho Trophy, low net score and for the Pro-Mads Cup, low gross score, will feature the day's play. Valuable prizes will be awarded the runners-up.

The Flo Trophy was won last year by Stan Evans, of Victoria.

It is hoped to see a large contingent of Victoria players here on Sunday.

Victoria Angler Makes Fine Catch

Fishing in Saanich Arm off Whiffen's Point on Wednesday evening George Robinson, Robinson Sporting Goods Store proprietor, landed four spring salmon weighing 22 3-4, 19, 14 and 12 pounds. All were taken on a Martin No. 3 plug using a motor and 400 feet of wire line and were taken between 6 and 8 p.m. Henry Bird and Douglas Robinson were also in the party.

Reports from Brentwood in recent days state that fishing in Saanich Arm has been steadily on the upgrade and most parties are bringing in one or more fish each time out.

Club Tournament Opens Sunday at Gorge Vale Links

With Asc Simpson defending champion on hand play in the men's handicap championship will get under way Sunday at the Gorge Vale Golf Club with the 18-hole qualifying round.

Seventy-two club swingers have entered and keen competition is assured. The low 16 net scorers will qualify for the championship, with the remainder of the field being divided into flights of 16.

Draw and starting times follow:

8.30 A. Dalby, W. B. Christopher and W. Gaudin
8.36 F. Morgan, F. Harper and G. Hall
8.42 A. Robinson, Keith Rowe and V. E. Brown
8.48 A. R. Shearer, R. Beerman and W. Smith
8.54 Jones, R. R. McDonald and Carter
9.00 F. Howard, Ted Watkins and R. Bell
9.06 H. Fleming, R. Gilchrist and D. Fairbridge
9.12 W. D. Johnson, F. Boden and J. Bland
9.18 W. Kennedy, L. DeCamp and Dr. Elwood
9.24 R. Barker, T. Fowler and W. Allen
9.30 C. Fairbairn, J. O. Thomas and F. Hughes
9.36 J. Tregillus and A. A. Wilson
9.42 K. R. Nicholl, Dr. Whittaker and Lee
9.48 C. Robinson, Allen Cave and W. C. Harrison
9.54 A. L. Maguire, J. Carver and G. Cochrane
10.00 Barber, Thomas Allbeck and Clarke
10.06 A. Weiser, V. Pentyra and G. Hall
10.12 R. Lightbody, Robert Carver and Wm. Stewart
10.18 J. Stewart, J. Dresser and Blackmore
10.24 McLaggan, J. Langan and Geo. Kemp
10.30 J. Harrison, L. Soanes and R. D. Lee
10.36 R. P. Cox, R. Packhouse and A. Wilson
10.42 C. Adkins and L. Broadbridge
10.48 Ian Boland, A. McMillan and Dr. Bowell
10.54 C. Graham and Pete Hewitt
11.00 J. Clark, P. L. Esmonde and R. J. Bell

Victoria Angler Makes Fine Catch

Fishing in Saanich Arm off Whiffen's Point on Wednesday evening George Robinson, Robinson Sporting Goods Store proprietor, landed four spring salmon weighing 22 3-4, 19, 14 and 12 pounds. All were taken on a Martin No. 3 plug using a motor and 400 feet of wire line and were taken between 6 and 8 p.m. Henry Bird and Douglas Robinson were also in the party.

Reports from Brentwood in recent days state that fishing in Saanich Arm has been steadily on the upgrade and most parties are bringing in one or more fish each time out.

Fivepin Trundlers To Elect Officers

Ladies' Commercial Fivepin League will elect officers for the coming year at a meeting in Gibson's Bowling Alley on Tuesday, September 18. All players are requested to turn out for the election and for a get-together game which will inaugurate the season's play scheduled to get under way on Tuesday, September 25. Meetings will start at 8 p.m.

Victoria Red and Maltzers and Moose No. 2 have dropped out of the league and will be replaced by Sports Club and Sally Ring. All players are asked to contact either the treasurer during the first meeting or the secretary so regular league play can commence the following Tuesday.

Baseball Standings

NATIONAL LEAGUE

	W	L	Pct.
Chicago	82	47	.636
St. Louis	77	50	.606
Brooklyn	74	56	.569
New York	71	61	.538
Pittsburgh	72	63	.533
Boston	64	74	.464
Cincinnati	53	79	.402
Philadelphia	40	92	.303

AMERICAN LEAGUE

Detroit	78	56	.582
Washington	75	58	.564
St. Louis	70	61	.534
New York	69	61	.531
Cleveland	67	62	.512
Chicago	65	66	.496
Boston	63	67	.474
Philadelphia	41	88	.318

COAST LEAGUE

	W	L	Pct.
Portland	101	62	.620
Seattle	96	69	.582
San Francisco	86	77	.528
Sacramento	85	78	.521
Oakland	81	82	.497
San Diego	75	86	.466
Los Angeles	68	94	.419
Hollywood	63	100	.387

BACK WITH CLUB

NEW YORK, Sept. 8 (CP)—Hal Newhouser rejoined Detroit Tigers today after missing the first two days of the club's final 1945 Eastern trip to undergo an examination.

Steve O'Neill, manager of the Bengals, said Newhouser likely will pitch Saturday when the Tigers complete their seven-game series with the Yankees.

Baseball's Big Six

By The Associated Press

BATTING

The three leading batters in each league follow:

	G	AB	R	H	Pct.
Cincinnati Cubs	125	444	84	156	.351
Sidney Gross	127	497	100	174	.350
Dixie Walker, Dodgers	127	505	106	176	.349
Harrington, White Sox	106	390	77	135	.346
Boudreau, Cleveland	87	340	80	118	.347
Case, Senators	111	421	77	145	.344

HOME RUNS

National League—Holmes, Braves, 27.

American League—Stephens, Browns, 20.

RUNS BATTED IN

National League—Walker, Dodgers, 108.

American League—Ellen, Yankees, 81.

INTERNATIONAL LEAGUE

Jersey City 2, Syracuse 12
Buffalo 7, Toronto 3
Rochester 2-4, Montreal 2-10
Newark 6, Baltimore 3

YES...

E 7355
We Dry Clean and Waterproof RAINCOATS
Pantorium DYE WORKS
1905 FORT

ROOF PAINT
Painted Asbestos Roof Shingles, are especially protective, attractive and economical. Let us show you a sample of this finish. Per square ... $6.75
Per gallon ... $5.75
Ordered now.

Victoria Retail LUMBER YARD
CORNER JOHNSON & LANGLEY
LIMITED
LOVE BANNISTER & CHATHAM STREETS

No wonder you get comfortable, good looking shaves with the Blue Gillette Blade! It has the sharpest most beautifully-finished edges ever honed!
It pays to ask for
Blue Gillette Blades

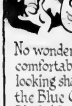

5 for 25¢
For extra shaving luxury prepare your beard with **Gillette Shaving Cream . . . 33¢**

QUICKIES

Ronald is so happy since we bought this home with a Colonist Want Ad—he's dizzy. Do they overwhelm room now playing 'he's' home?

SUPERMAN

SHE AGREES TO MARRY ME, AND THE RIGHT THING
SHE THINKS OF IS PINCHING IN HER BIG NEWSPAPER
WAY TO GIVE ME TENS
HER A LESSON!
Scooped!
SHORTLY AFTER
THAT YOU, LOIS? WELL—CONGRATULATIONS AND BEST WISHES FOR—WHAT? WHAT DO YOU MEAN, HOW DID WE KNOW?
THE STORY WAS JUST PHONED IN A MOMENT AGO BY CLARK KENT! HE WAS RIGHT THERE IN THE RESTAURANT WHEN IT HAPPENED!
OH!!!
By Jerry Siegel and Joe Shuster

MARY WORTH'S FAMILY

DO YOU MEET MR. WALKER, PLANE? HE INVITED ON WAITING OUTSIDE FOR YOU?
YES—I SAW HIM. MRS. WORTH?
WE HAD A NICE CHAT—HE'S REALLY A FINE YOUNG MAN!
SURE! HEART & HOP GOLD (WHO'S A PRETTY POOR SUBSTITUTE FOR THE STANDARD MODEL)
WAS HOPING HE'D ASK YOU TO DINNER! I WAS AWFUL LEAVE ME?
COME TO THINK OF IT, I WAS! ALMOST FORGOT ABOUT IT! OLD POINTS-HOT
HELLO MADAME!—THE LADY WAS PLEASED TO ASK ABOUT YOUR HEALTH AND SPECIALLY OF THOSE GIFT CHOCOLATES!
By Dale Allen

POPEYE

SMACK
SMACK
ARF ARF
POPEYE, WHO ARE YOU KISSING??
NOBODY
ARF-ARF
YOU CAN'T FOOL ME!!
SURE! HEART & HOP GOLD (WHO'S A PRETTY POOR SUBSTITUTE FOR THE STANDARD MODEL)
AHOY MAHATMA! BIG HURRY!
GRRR
YOU PRETENDED YOU WERE KISSING SOMEBODY!
WELL YOU MADE LIKE YA WAS KISSIN' THE GIANT!
WHAT'S THAT GOT TO DO WITH IT??

MUTT AND JEFF

JEEPERS! WHAT ARE YOU DOING HERE?
I BOUGHT THIS BARBER SHOP! I'M THE BARBER NOW!
WELL, I WANT A SHAVE BUT I HOPE YOU DON'T CUT ME!
OH DON'T YOU WORRY ABOUT THAT, MUTT!
I MAKE GOOD! EVERY TIME I CUT A CUSTOMER I PAY HIM A DIME!
WHY ONE CUSTOMER WENT OUT OF HERE THIS MORNING WITH NINETY CENTS TO THE GOOD!
What's All This Talk About Cutbacks?
By Bud Fisher

POP

THAT'S A FINE PAIR OF PAJAMAS YOU'RE WEARING, PROFESSOR!
YES!
Durable
9-7-45
AND THE SHOPKEEPER SAID I COULDN'T WEAR THEM OUT
By J. Millar Watt

FLYIN' JENNY

DO I SEE A CHANCE TO GET THERE BEFORE THE STORM DOES? I'LL HAVE TO CHEAT A COURSE
SHACK
THERE'S A BIG CLOUD OF SMOKE AHEAD
TAXI!
Treasure Map
By Chaffin and Swayze

THE NEBBS

BLONDIE

COME AND GET IT! BLONDIE'S READY!
ELMER, WHY DON'T YOU GO OUT AND GET YOUR SUPPER LIKE THE REST OF THE DUDES?
GRRR
OH—YOU WANT IT RIGHT HERE? YOU'LL EAT IT!
WHO DO YOU THINK YOU ARE?
Elmer, the Egoist
By Chic Young

THE PHANTOM

THE PHANTOM IS KNOCKED OFF HERO BY THE LION'S LEAP—
I'VE BEEN LOOKING FOR YOU!
AS THE PHANTOM AIMS AT THE CROUCHING LION—
IT'S YOU OR ME, PAL—AND IT'S NOT GOING TO BE ME—
SUDDENLY, A FLYING NOOSE, THROWN FROM BEHIND, TIGHTENS AROUND HIS THROAT—
By Lee Falk and Ray Moore

SPORT-TIPS # 13 THE CRAWL by Alex Pearson

Part of many athlete's success in sport depends on his getting — part on right starting — part in knowing the inside tricks. Practise these to improve your stroke and speed. Good swimmers use them.

CLIP AND SAVE!

POSITION
Keep hips flat. Never roll from side to side or drop one hip lower than other. Keep head level. "Hip roll" and "head drop" slow you up.

BREATHING
Turn head slightly to one side. Turning too far or high makes your body roll. Cuts speed and rhythm. Let breath out under water. Don't hold breath.

STROKE
Reach well forward. Don't lift arm too far out of water. In back stroke—bring head and arm back close to side.

WHOLE WHEAT helps build strong muscles. Kellogg's All Wheat is whole wheat in its most delicious form. It's flaked, toasted, ready to eat! Get some for your grocer's tomorrow.

FREE! A full colour comic in every package

TRAIN RIGHT—EAT RIGHT TO BE A WINNER!

Veterans May Receive Grants To Secure Partnership Shares

Changes in the War Services Grants Act now allow use of re-establishment credits for purchase of a share in an existing business partnership, Mr. J. B. H. Okell, re-habilitation officer, announced yesterday.

Previously a veteran could only enter into a partnership in the event his father, mother or wife were willing to put up credits to join the partnership.

Application may also be made to use credits to buy, modernize, or pay off indebtedness on a home owned by the wife of the applicant or a house owned in common by a man and his wife, provided the applicant is residing in his home.

Formerly credits were only available in the event a veteran signed the house himself, or it was held by the man and his wife as joint tenants.

CANDIDATE WILL SPEAK

Harry Webber, C.C.F. candidate in Kessimaki provincial riding, will open his campaign at 7:30 p.m. today at a meeting of Vira Royal C.C.F. Club to be held at the home of Mr. and Mrs. William Bigden, 11 Jedburgh Road.

Forest Service Purchases Douglas Fir Cones

THE above photograph shows some of the 10,000 bushels of Douglas fir cones now being harvested on Vancouver Island and in the Fraser Valley by the British Columbia Forest Service. The cones are being gathered by residents who are paid at the rate of $1 per bushel for green cones and $1.25 per bushel for dry cones.

Cones are collected from the pickers by truck and carried to a central point. Green cones are then placed on drying frames similar to those shown in the picture. The cones dry in from three to six days depending on their condition when picked, and when they are dry they are rewarded and sent to a seed-extraction plant on Lulu Island. The seed itself goes from the extraction plant to one of the three forest nurseries, where it is planted. At the end of two years the young Douglas fir seedlings are removed from the nursery and set out on areas denuded through logging or forest fires.

During the past three years the Forest Service has set 10,000,000 trees and has planting operations out due to labor conditions has not always been able to reach this figure. However some 25,000,000 young trees have been planted since the inception of the reforestation program several years ago. Last year a new nursery was established at Duncan, and with its added capacity, the Forest Service says it would check and initial each card contribution and envelope as it came into headquarters.

Mr. Roach has a first-class system of accounting," Mr. Jones said, "and when the campaign is over, as in the past, he will turn in an A-1 report."

Mr. Jones added that each municipality in the district, of which there are 39, had its individual volunteers' board of directors, which carefully planned its own campaign work. He said that 400 volunteer workers would work on the drive this year.

Agents Consider Lands Problems

Ways and means of handling camp sites, and of providing public access to recreational areas in the interior, were foremost in discussions yesterday between Government agents meeting here for their first conference, and officials of the Department of Lands and Forests.

Hon. E. T. Kenney, Minister of Lands and Forests greeted the delegates, representing all parts of British Columbia. Other speakers in the morning were H. R. Cathcart, deputy minister of lands, and C. E. Hope, provincial forester.

Dr. J. F. Walker, deputy minister of mines, will lead discussion today on the draft of the proposed Mines Act, which will embody and replace three existing acts. It is anticipated that discussion by the agents here today will administer the act, will lead to improvements or general approval of the act in its present form.

Dismisses Charge

A charge against Mrs. Ida D. O'Toole of selling a kitchen range at more than a reasonable and just price was dismissed in Magistrate H. C. Hall in Saanich police court yesterday following the defence counsel was not called on to present its case. Mr. Hall dismissed the charge as he had purchased Mrs. O'Toole's home and had a verbal understanding that the kitchen range would not be sold to him for $200. The range was fitted with an oil burner and hot-water piping.

Mr. McKenzie represented the defendant, and J. S. Clearihue, K.C., was the prosecutor.

Jack Wilson was convicted on a charge of dangerous driving and fined $30. The charge arose out of an accident at the intersection of the old B.C. Electric track and Blenkinsop's Crescent in the afternoon of August 2.

Constable J. Hamilton testified that Wilson's large sedan traveled 30 feet across a ditch and into a field after the collision. Wilson's car driven by Sgt. Charles McTaggart, R.C.A.F. was overturned

Passenger Vessel Sold to Greeks

VANCOUVER Sept. 6 (CP)—The Canadian Government merchant marine vessel Cotsman, sold recently to a Greek firm, will sail from here tomorrow for Tel-Aviv, Palestine.

The Cotsman served on the Vancouver to Queen Charlotte Island run prior to her sale.

The vessel has been renamed the Cosmo and will make the long passage to her new home port via Panama and Cuba.

She will be manned by a Greek crew.

Vancouver Forecast

Mostly fair, with some clouds in the morning. Not much change in temperature.

DENISON ROAD FIRE

City firemen extinguished a small grass fire on Denison Road at 6:20 p.m. yesterday.

TWO-YEAR SENTENCE

VANCOUVER, Sept. 6 (CP)—Harvey Lyotte, 23, was sentenced to two years in prison when convicted in Vancouver police court today on a charge of breaking into a drug-store in the city.

Remove Restrictions On Gas Credit Cards

Restrictions regarding the use of credit cards for the purchase of petroleum products in the United States will be abolished after September 15, according to word received by local oil companies.

The Government order which forbade the use of credit cards except for vehicles essential for war purposes, has been in effect since December 31, 1942. Now that it is lifted Canadian oil company credit cards which carry arrangements with United States companies may again use their cards on both sides of the border.

Strict Audit for Community Chest

George Black, who audited donations for the last Red Cross drive, and who worked on the last Community Chest campaign in the same capacity, has again been appointed in charge of the staff of 11 accountants who will audit donations brought in through the Community Chest drive which will commence on September 17.

Included on his staff in Fort Street campaign headquarters will be H. Y. R. Russ, H. Dalglish, O. A. Butters, J. Rae, J. Lee, L. Currie, D. Morris, H. O. Scott, N. Ferris, J. McArthur and W. Knight.

Mr. Black is directly accountable for Raymond Jones campaign early in the summer of 1946. More than 30,000 persons in Victoria and district will be canvassed to achieve the objective of $250,000 objective of the drive. He said that Mr. Roach and his staff of auditors would check and initial each card contribution and envelope as it came into headquarters.

Government Employees Strive To Eliminate All Patronage

An outline of the development of civil service employees' labor negotiations and of the contribution to improvement of working conditions made by the British Columbia Provincial Government Employees' Association was presented to the weekly meeting of the Lions Club by Mrs. E. M. C. Ashmore, a member of the association.

Mr. O'Connor sketched the Civil Service Act of 1918 and stated that many of the improvements introduced in the new act passed last year were the result of proposals brought to bear by the employees association.

Throughout its history, the association had constantly striven to eliminate political patronage in the civil service, he said, and today there was almost no political interference in appointments and promotions.

Pointing out that the service was maintained by provincial taxes, Mr. O'Connor stressed the need for active public interest in its proper development.

He stated that of a total of more than 4,000 civil servants only 1,300 were classified as civil servants under the terms of the act, and said that it was the aim of the association to have all such employees considered as civil servants.

Pay for workers in the Public Works Department was another matter calling for improvement, Mr. O'Connor said, pointing out that wage scales were lower than for any municipality in the province.

W. J. R. Peers, chairman of the Victoria Club Community Chest campaign, stressed the importance of supporting the forthcoming drive for funds, and asked for volunteers to aid in collections.

Victim Testifies In Stabbing Case

Jack Humphries, appearing yesterday as a Crown witness in city police court, where his aide faced a charge of wounding him with intent to do grievous bodily harm, testified that he had suggested to Constable Mrs. Humphries seized to protect herself. Humphries was stabbed at their home, 315 Johnson street, early on the morning of August 4.

After he had struck his wife, Dorothy, across the face three times he went into the latter's room and locked the door, Humphries told the court. She followed him, and another door and the arguments keen on, he said.

He said that his wife had picked up the knife to keep him at a distance while she went to the landlady's apartment for protection.

"I then grabbed her wrist, pulling the knife toward myself," he said. "I say I staggered against it," Humphries stated.

The husband was allowed to give evidence over the protest of Joseph McKenna, defence counsel, who argued that Humphries could not legally accuse his wife. Prosecutor C. L. Harrison was upheld in his argument that he was a competent witness since there was personal violence.

The witness told of going to a beer parlor with friends. When they returned to the house at 11:30 p.m. and started to drink again, the argument started, he said.

Mr. Harrison referring to the testimony of Dr. A. C. Sinclair that a deep cut inside the left wrist was one of the heart, asked that the charge be put down a bit.

VICTORIA BOYS' BAND

Junior members of Victoria Boys Band will meet at 2701 Asquith Street at 10 a.m. tomorrow. Bob Rowles, bandmaster announced vacancies that have occurred for ages of nine and 11 years who wish to train to play band instruments will apply.

FARTH'S AREA

The earth has 52,510,000 square miles of land surface.

Victoria Man Fined $30 For Dangerous Driving

Jack Wilson was convicted on a charge of dangerous driving and fined $30. The charge arose out of an accident at the intersection of the old B.C. Electric track and Blenkinsop's Crescent in the afternoon of August 2.

Constable J. Hamilton testified that Wilson's large sedan traveled 30 feet across a ditch and into a field after the collision. Wilson's car driven by Sgt. Charles McTaggart, R.C.A.F. was overturned

Government Employees Strive To Eliminate All Patronage

An outline of the development of civil service employees' labor negotiations and of the contribution to improvement of working conditions made by the British Columbia Provincial Government Employees' Association was presented to the weekly meeting of the Lions Club by Mrs. E. M. C. Ashmore, a member of the association.

Mr. O'Connor sketched the Civil Service Act of 1918 and stated that many of the improvements introduced in the new act passed last year were the result of proposals brought to bear by the employees association.

Throughout its history, the association had constantly striven to eliminate political patronage in the civil service, he said, and today there was almost no political interference in appointments and promotions.

Pointing out that the service was maintained by provincial taxes, Mr. O'Connor stressed the need for active public interest in its proper development.

He stated that of a total of more than 4,000 civil servants only 1,300 were classified as civil servants under the terms of the act, and said that it was the aim of the association to have all such employees considered as civil servants.

Pay for workers in the Public Works Department was another matter calling for improvement, Mr. O'Connor said, pointing out that wage scales were lower than for any municipality in the province.

W. J. R. Peers, chairman of the Victoria Club Community Chest campaign, stressed the importance of supporting the forthcoming drive for funds, and asked for volunteers to aid in collections.

Victim Testifies In Stabbing Case

Jack Humphries, appearing yesterday as a Crown witness in city police court, where his aide faced a charge of wounding him with intent to do grievous bodily harm, testified that he had suggested to Constable Mrs. Humphries seized to protect herself. Humphries was stabbed at their home, 315 Johnson street, early on the morning of August 4.

After he had struck his wife, Dorothy, across the face three times he went into the latter's room and locked the door, Humphries told the court. She followed him, and another door and the arguments keen on, he said.

He said that his wife had picked up the knife to keep him at a distance while she went to the landlady's apartment for protection.

"I then grabbed her wrist, pulling the knife toward myself," he said. "I say I staggered against it," Humphries stated.

The husband was allowed to give evidence over the protest of Joseph McKenna, defence counsel, who argued that Humphries could not legally accuse his wife. Prosecutor C. L. Harrison was upheld in his argument that he was a competent witness since there was personal violence.

The witness told of going to a beer parlor with friends. When they returned to the house at 11:30 p.m. and started to drink again, the argument started, he said.

Mr. Harrison referring to the testimony of Dr. A. C. Sinclair that a deep cut inside the left wrist was one of the heart, asked that the charge be put down a bit.

VICTORIA BOYS' BAND

Junior members of Victoria Boys Band will meet at 2701 Asquith Street at 10 a.m. tomorrow. Bob Rowles, bandmaster announced vacancies that have occurred for ages of nine and 11 years who wish to train to play band instruments will apply.

FARTH'S AREA

The earth has 52,510,000 square miles of land surface.

Changes Made In Forces Pay Rates

Changes in the rates of pay for members of the Canadian Army (Active) and the Canadian Army Overseas, have been announced by Ottawa.

Effective September 1, the rates of pay for privates, lance corporals and corporals will be $1.50 per day. Lance sergeants will receive $1.70 per day, sergeants $1.90 per day, staff sergeants $2.10 per day, and warrant officers, class two, $2.30 per day.

Warrant officers, class one, will receive $2.50 per day, and regimental sergeant majors $2.70 per day.

Rates of pay for members of the Canadian Army Overseas will be increased by 50 cents per day.

FLASH!

On Excellent Authority We Can Now Advise Our Readers That There Will Be a Nut House in Victoria Soon

AUTOMATIC HEATING WITH A FAIRBANKS-MORSE Coal Stoker

Look at these advantages! Lower fuel costs. Greater cleanliness. Less work. Longer life. Automatic safety controls. Automatic, healthful temperatures. Just the proper heat to create clear and economical fires. No more bother with ashes. No more coal to handle. Fewer service calls. Let us tell you more about the Fairbanks-Morse Coal Stoker now before the winter rush. Phone, write or call today.

DOMESTIC, COMMERCIAL AND INDUSTRIAL INSTALLATIONS

The Canadian Fairbanks-Morse Co. Limited
Cor. Johnson and Broad Streets, Victoria

SALE BY

STEWART & PHILLIPS (1937) LTD. — 760 Yates Street
J. J. MANN PLUMBING & HEATING — 771 Wharf Street
602 FISGARD STREET BOMBER — 1271 Government Street
THOS. WHITE — 1570 Douglas Street
MORRIS PLUMBING & HEATING — 1114 Douglas Street
MODEL SHEET METAL WORKS — 1176 Quadra Street
KIRK (1945) LTD. — 1101 Government Street
ENAMEL AND HEATING PRODUCTS, LTD. — 1101 Government Street
CRANE LIMITED — 1108 Government Street
HOWARD SMITH PAPER MILLS LTD. — 1717 Douglas Street
Highlander Electrical Service — 127 Cranbe Avenue, Duncan, B.C.
A. H. Gromek Ltd. — 60 Bastion Street, Nanaimo, B.C., and Port Alberni
Central Builders' Supply — Courtenay, B.C.

BRICKS

Approximately 1,000,000 Used Bricks for Sale
400,000 Cleaned, Ready for Use
Will Accept Orders for Large or Small Quantities
For Further Particulars, Phone

F. H. RHODES
Evenings, B 1708

NEW LAWNS

WE HAVE
PUTTING GREEN MIXTURE—Very Finest Grasses
NUMBER 1 LAWN MIXTURE—All Fine Grasses
BACKYARD LAWN MIXTURE—Good Wearing

SCOTT & PEDEN, LTD.
G 7161 — CORNES COMMORANT AND STORE
GROCERIES — GRAIN — FEED — HARDWARE

No. 1 Sawdust
IMMEDIATE DELIVERY
SACKED OR BULK
THE MOORE-WHITTINGTON LUMBER CO., LTD.
PHONE E 7178

TECHNOCRACY
INC.
HIGH SCHOOL STUDENTS
Who must teach Friday at 7 p.m. in the Technocracy Hall at 920 Fort Street, to discuss present day events. This is your country and your future. All keen age youth are invited

PANTS
500 Pairs men's 22 oz. guaranteed pure wool work serge, with or without suspenders. Pair 9.50
Boys', as above, sizes 6 to 16 years. Pair 5.50
ST. JAMES TAILORS
Ladies' and Gents' Tailors
639 YATES STREET

No. 1 FIR SAWDUST
SACKED $5.50 Per Cord — BULK $4.50 Per Cord
Plus Sales Tax
SELKIRK FUEL - E 3914

MANUAL TRAINING APRONS
Made From Heavy Khaki Drill. Wide Four Strong Pull Pockets. Each 49c
THE "WAREHOUSE"
2 STORES — 1126 GOVERNMENT STREET

Mac-Mac Transfer
RELIABLE — ECONOMICAL
Phone G 2713

HERSEY'S BEST
Salted Peanuts
MORNAY, REVERSIBLE, ETC. — BITTER & B
ASK FOR THEM AT YOUR DEALERS

THE GOSPEL
Of the Saving Grace of God Through Jesus Christ Proclaimed Over Radio
KVOS—790 Kc.
Each Friday Evening at 10
"Christ Died for the Ungodly"

Remember
Poppy Day
Sept. 15th

Crash Victim Dies

VANCOUVER, Sept. 6 (CP)—Mrs. Mary Ann Hall, 70, died in hospital here today as the result of injuries received in a motor accident on the Lulu Island road near Steveston on August 25.

Crash Victim Dies

VANCOUVER, Sept. 6 (CP)—Mrs. Mary Ann Hall, 70, died in hospital here today as the result of injuries received in a motor accident on the Lulu Island road near Steveston on August 25.

University Meets Business Needs

"University training for business is not new, but what is new is an organized and conscious attempt to attune university education to business requirements," Prof. E. H. Morrow, head of the University of British Columbia commerce department, told the Victoria Rotary Club yesterday at a luncheon meeting in the Empress Hotel.

Expecting 2,000 returned servicemen to be added this year to the students body, the university faces the serious problem of providing for an enrolment possibly as high as 5,000, Professor Morrow said. The enrolment would make it the second largest university in Canada he stated. Although it was designed for at most 2,000 students.

Twenty-eight army huts were being set up on the campus as temporary living accommodation. On the basis of experience they will be there for the next 20 years.

Speaking of the change in the training of university men for business, Professor Morrow stated: "It used to take the average six man two years to get his feet on the ground."

In four or five years, he said, the U.B.C. commerce department would be able to give the best business training in the country. He considered that the University of Western Ontario at present gave the best business course in Canada.

There was nothing theoretical, he stated, in tests of the commerce course. "They are a combination of generalization and practical illustration," he explained.

All businesses were basically similar he contended. "Big successful firms are big and successful because they have used scientific methods to years. He spoke of the value he had found in having business leaders address his students. Servicemen returning to their studies lacked business experience in the age of 20 or 21 or 30, and needed the co-operation of business if they were to receive a square deal, the speaker said.

Favor Abandoning Remembrance Day

DUNCAN Sept. 6 Duncan branch of the Canadian Legion is of the opinion that November 11 should be abandoned as Remembrance Day following the completion of the World War

Members do not favor any hasty action being taken by the Government, and are saying that no decision be made until the matter has been discussed at the next Dominion convention of the Canadian Legion

DIES AT VANCOUVER

VANCOUVER, Sept. 6 (CP)—George Albert Cavan, 64, well-known hotel manager and proprietor in Vancouver died suddenly yesterday. He had resided in Vancouver 26 years. He is survived by his widow and one daughter

City and District

Victoria College—Attendance of 100 ex-service personnel is expected at Victoria College this year, Registrations to date total 248 men and women, 60 of whom are veterans

New Dwelling—The city building department issued a permit yesterday for construction of a five-room dwelling at 1642 Rose Street to H. J. Hartnell. Estimated cost of the home is $4,000

Navy League—Magistrate H. C. Hall has been appointed president of the Victoria division of the Navy League, it was announced yesterday. Mr. Hall has accepted the position until the end of the present term, and succeeds Capt. E. W. McMurray, who was recently transferred to Montreal

Housing Administrator—A successor for F. P. Burns, who left the National Housing Administration office here this week after two years as administrator, has not yet been named. Mr. Perram said yesterday. Meanwhile he is continuing to serve although he has reopened his architect's office

Clerk Returns—Lt. William N. Cutler, RCNVR., has written Major Percy E. George and the City Council that he will be prepared to resume his duties as police court clerk on October 1, following his discharge late this month from the navy. Mrs. B. L. Spence has filled the position during Lt. Cutler's absence on active service

Visiting Chiefmen—Boatswain's mates were guests of the Victoria Rotary Club at a luncheon meeting in the Empress Hotel yesterday. Guests were Duncan Casserole, Winnipeg; R. W. Randall, Vancouver, Forbes Haskell, Toronto, W. Hunsinger, Garber, Okla., George Gallagher, Chicago, O. Dinsmore, Toronto, David Dawson, Vancouver and William Degen, Alameda, Calif.

Seek Harassers—Only a few persons have appeared at the National Selective Service office here about free transportation to the Prairies in work at the wheat harvest, C. A. Mudge manager said yesterday. The Department of Labor appealed this week for such workers, providing they came from the Prairies or intended to make their homes there. Applications for essential work here will not be given transportation

Water supply—Following an announcement that Patricia Bay residents have petitioned the Government to use water from Parry Bay Airport, residents of Bradley-Drive and Ardmore districts have decided to form a committee to approach the Government for a better water supply. Arthur Brown, of Bradley-Drive district, is obtaining names of those interested in supporting the plea.

To Seek Amendments

George Wilkinson, secretary of Victoria and District Trades & Labor Council said yesterday the council was satisfied with the handling of unemployment insurance applications and payments under present regulations here

He added that there existing some sections of the Unemployment Insurance and Selective Service Acts amended, as outlined in a brief presented recently to the Selective Service advisory committee here and subsequently forwarded to Government Employment Offices across Canada

C. A. Mudge, local Selective Service manager, stated yesterday that he had received no complaints from organized labor on the handling of unemployment insurance payments here. F. J. Davis, secretary of Victoria Joint Shipyard Council, said the only complaint he had heard was that men who failed to report at a provide time to receive a weekly payment had to forfeit the payment.

City Police Court

Bert Spencer was fined $50 and his driver's licence was suspended for three months in city police court yesterday when he was found guilty on a charge of dangerous driving.

Harold Kenward Bennett testified that the accident had left him badly injuring his knee and fracturing his skull. As he crossed in front of a street car at Douglas Street and Burnside Road, at approximately 10 p.m. on August 22.

Victor E. S. Smith, street car conductor, said he was standing on the southbound on Douglas Street, told the court that he saw the car and then saw the pedestrian and stopped. An ambulance was called for him and for the man ahead he said Smith then shut the street car ahead of where the man was lying on the road limped out and helped the driver of the police ambulance, he testified.

Spencer told the court that he had carried the man about 15 feet on the hood of the car before he got off.

John Roberts, Martin Nee and Robert Bentley, all pleaded guilty to a charge of assaulting and causing actual bodily harm to San Fun, Chinese proprietor of the Oyster House, and were remanded for sentence.

Eleven motorists were each fined $10 for infractions of parking regulations, and a driver with no chauffeur's licence was also fined $10.

Ball of $25 was estreated on a charge of intoxication when a man failed to appear

Announcements

Are You an Alcoholic? Is the problem drinking becoming serious and ruining your life? Release may be found 24—"Hit-or" seekers from members of the Victoria Chapter of Alcoholics Anonymous who have themselves found the solution to their problem. Information free. Write P.O. Box 1, Victoria. All inquiries completely confidential

Citizens of Oak Bay — The Oak Bay Community Centre are holding an entertainment party from 8 p.m. to 12 p.m. We need your moral support. Tickets 50 cents. Call at the committee room annex to the old High School, Oak Bay Avenue or Mrs. M. L. Harper, 616 Victoria Avenue

Canadian Legion Women's Auxiliary will entertain the members and brides to a concert and party on Friday, September 7 at 8 o'clock, in the Britannia Branch Auditorium, corner Blanshard and Cormorant streets. Please bring own sugar

Meet your Legislature C.C.F. candidate tonight at he home of Mrs. W. Brigden, 11 Jedburgh Road. Friends welcome all welcome. Vira Royal C.C.F. Club

Mrs. Wilfrid Ord, at 11 routine classes in elocution, public speaking, voice production, September 10. Interviews by appointment only. Telephone G 2 Arden 5633

Dr. David Farfitt, dentist, announces his association with Dr. A. McCarter at 514 Central Building. Appointments by phone, E 6641

Navy League of Canada Tag Day, September 8, 1945. Miss Hart and Mrs. Hutton in charge. Headquarters Arcade Building. Phone E 0811

WA to Children's Aid Society shower tea scheduled September 13 at Miss Robertson's home, is postponed until further date

Brown Pullet Eggs, farm fresh 3 dozen, $1.50. Pick up Pack Direct, Metchosin, T16 Pandora.

HERALDGLIA Driving You Mad?

Get quick, positive relief from the gelling pain of Neuralgia, Tic Douloureux, Sciatica, "Sciatic" rheumatism or neuritis. Get NEURALGIA, a scientific medicine. Only 1.B.C.s are used by thousands for Neuralgia. Get NEURALGIA today. At Drug Stores. Adv. Manufactured by Bartels & Graham, Inc., Montreal, Canada. T-46

INSULATE
The new John Wanzilla Rock Wool Batts are the last word in scientific insulation for all climates.
C. H. JOHNSON — G 7112 — A. W. GAYLEY

No. 407 WALKING PLOUGHS
The most popular walking plough on every farm for a long, long time—will last second, easier to handle. Call and see it
THOMAS PLIMLEY, LIMITED
VANCOUVER and VICTORIA — PHONE P 7121

An Invitation
Is Extended to Admirers of
Fine Furniture
VISIT US SOON
PLAN YOU A HOME
CHAMPION'S
777 FORT STREET

DEPENDABLE ELECTRICAL WORK AND SUPPLIES
AT VICTORIA'S OLD ESTABLISHED
MURPHY ELECTRIC
Retail Store and Offices
751 YATES — G 1713

BLUE LINE TAXI
GARDEN 1155

SPECIALS IN ... Whitewood Breakfast Suites
Large buffet, extension table and 4 upholstered chairs. $49.50
Special at
HOME FURNITURE and Furnishings

FINE FURNITURE
1130 DOUGLAS
FLETCHERS

V.I. HARDWOOD FLOOR CO.

PLEASE
Until further notice no mail orders can be accepted till more sugar and chocolate is issued.
Please understand this is absolutely necessary as hard decision to make—we hope it's not for long
Welch's
CANDY SHOP
745 FORT STREET — E 6423
Also at 814 Robson St., Vancouver

RADIO Repairs
G 1217
OAK BAY RADIO SERVICE
6711 BOWKER STREET

To Returned Service Personnel
We have advance Certificates on hand and suggest you choose your SUIT CLOTH and have your suit ready by the time you get your final discharge
JACK DAVIS LTD.
623 YATES
Ladies' and Gents' Tailors

Call Empire 4114 For Colonist Classified

COLONIST CLASSIFIED WANT ADS

Colonist Want Ads – For Results Open 8 a.m. to 9 p.m.

The Daily Colonist

RATES FOR CLASSIFIED OR WANT ADVERTISEMENTS

Two cents a word each insertion. Do not write a word, with a minimum of 20 words, each with order. No advertisement accepted for less than 20c.

Minimum, In Memoriam Notices, Cards of Thanks, Engagements, Weddings, per insertion, each additional word, one cent daily.

Display, Funeral notices, not exceeding 10 lines, $1.00 first insertion, and $1 subsequent insertions. Each additional line, 10c daily.

Advertisers who desire mail have replies addressed to a box at The Colonist and forwarded to their private address will be charge of 10c is made for handling replies. Use of this service is a convenience to Colonist in the event for the number of words

Out-of-town readers of our advertisements are advertisers to give addresses as well as phone numbers, as it is not always possible to communicate through the phone.

Any claim for refund on account of error must be made within one day after the first day of the issue in which the error occurs, or such claim will not be allowed.

The Colonist will not be responsible for more than one incorrect insertion for any advertisement ordered for more than one issue.

The Colonist service is available every day from 8 a.m. to 5 p.m., excepting Saturday from 8 a.m. to 1 p.m.

The Source Insertion, Classified Ads should reach The Colonist before 9 a.m. on the day previous to publication.

Classified Ads for The Sunday Colonist must be received by 5 p.m. on Saturday.

CLASSIFICATIONS

Announ for Rent	2
Announ for Sale	3
Announ Wanted	4
Article Not Sold	5
Automobiles	6
Automobiles for Sale	6(a)
Automobiles for Rent	6(b)
Births	1
Bicycles and Motorcycles	6(c)
Boats and Canoes	6(d)
Business Education	6(e)
Business Opportunities	7
Card of Thanks	8
Clothing, Furs, Shoes, Etc.	8(a)
Coming Events	10
Deaths	1
Drugless	8(b)
Engagements	8(c)
Farms for Rent	8(d)
Farms for Sale	8(e)
Farm Produce	8(f)
Flats and Apartments to Rent	8(g)
Flats and Rooms Wanted	8(h)
Flowers	8(i)
For Sale—Miscellaneous	8(j)
Furniture	8(k)
Funeral Directors	9
Furniture Stored in Bond	9(a)
Furnished Rooms Wanted	9(b)
Furnished Rooms for Rent—Housekeeping	9(c)
Hotels	9(d)
Housekeeping Rooms to Rent	9(e)
Houses to Rent—Furnished	9(f)
Houses to Rent—Unfurnished	9(g)
In Memoriam	1
Lost and Found	11
Machinery	9(h)
Marriages	1
Miscellaneous	9(i)
Money to Loan	9(j)
Music	9(k)
Musical Instruments	9(l)
Nursing and Maternity	9(m)
Nursing and Professional Nurses	9(n)
Offices, Stores, Halls to Rent	9(o)
Personal	9(p)
Professional Directory	9(q)
Property for Sale	9(r)
Property Wanted	9(s)
Poultry and Livestock	9(t)
Radio	9(u)
Radio Repairs	9(v)
Seeds and Bulbs	9(w)
Seeds and Stock Wanted	9(x)
Situations Wanted—Female	9(y)
Situations Wanted—Male	9(z)
Stamps, Coins, Curios	9(aa)
Summer Resorts	9(ab)
Tenders	9(ac)
Timber	9(ad)
To Exchange—Real Estate	9(ae)
To Rent—Miscellaneous	9(af)
Typewriters and Office Equipment	9(ag)
Wanted—Miscellaneous	9(ah)
Wanted to Borrow	9(ai)

DEATHS

BARNES—In this city there passed away on Wednesday, September 5, 1945, at the Victoria Hospital, Mrs. Ethel Mary Barnes at South Saanich Road, aged 58 years. Late of Victoria, B.C. Born in Victoria, B.C., she is survived by her husband, Mr. Alfred Barnes, of the residence; one daughter Mrs. C. Davis in New Orleans, La., U.S.A.; one son Pte. Ronald Barnes, Canadian Army Overseas; one brother Arthur Cranston also overseas; one sister Mrs. Ethel Cranston, of Victoria, B.C. Funeral service will be conducted from Hayward's Funeral Chapel, 1625 Quadra Street, on Saturday, September 8, at 2 p.m. Rev. Percival Bryant will officiate and interment will be in the family plot in Ross Bay Cemetery. Funeral Service.

BROWN—At the family residence, 2010 Dalton Avenue, Saanich, on Sunday, September 2, 1945, Mary Ann Brown, beloved wife of Robert Clark, at the age of 67 years. Late of Victoria, B.C. Born in Ireland, she has resided in Victoria for the past 40 years. She was 22 years ago from Grand Forks, B.C. She is survived by her husband, Robert Clark Brown, of the residence; one son Reginald, in Victoria; one daughter Mrs. Hilda Thompson, in Victoria; one brother Mr. Thomas Cranston, in Victoria; one sister Mrs. Catherine Cranston, of Victoria; 11 grandchildren and 2 great-grandchildren. Funeral services will be conducted from the residence, 2010 Dalton Avenue, Saanich, on Tuesday, September 4, at 2:30 p.m. Rev. L. Nuttall and Rev. H. E. Greenhalgh will officiate and interment will be in the family plot in Royal Oak Burial Park. Funeral Service.

HUTCHINSON—On September 4, 1945, at the Victoria Hospital, Mrs. Ada Hutchinson, beloved wife of Mr. Thomas Hutchinson, late funeral of 2 Wilkinson Road, Victoria, B.C. Born in Bradford, Yorkshire, England, she has resided in Victoria for 40 years. She is survived by her husband, Thomas Hutchinson, of the residence; one son Thomas, in Victoria; one daughter Mrs. Ada Bolton, in England and four grandchildren. Funeral Service.

MACKAY—At St. Joseph's Hospital, September 5, 1945, Elizabeth Mackay, late of 1010 Caledonia Avenue, beloved wife of Alexander Mackay, and a resident of Victoria for the past 30 years. She was predeceased by her husband, Alexander Mackay, on May 20, 1936. Born in Scotland, she was 76 years of age. She is survived by one son, Dougal J. Mackay, of Victoria, and one brother, Alexander Cameron, in Scotland. Mr. Mackay will take place Friday, September 7, at 2:30 p.m. from the Chapel of Hayward's Funeral Directors, 1625 Quadra Street. Rev. Percival Bryant will officiate. Interment in Ross Bay Cemetery.

PYKE—Passed away on August 31 Harry Pyke, late of 1010 Caledonia Avenue, in his 72nd year. He is survived by his wife, Mary; sister Mary Ashton of the Isle of Man; brother Thomas Pyke, of Liverpool, England; also nephews and nieces. Funeral service will be conducted from Hayward's Funeral Chapel, 1625 Quadra Street, on Saturday, September 8, at 2 p.m. Rev. Percival Bryant will officiate. Interment in Royal Oak Burial Park.

DEATHS (Continued)

WATTLEY—On September 5, 1945, at the Royal Jubilee Hospital, Capt. John Joseph Wheeler (in Victoria), Retired. In his 75th year. Born in Quebec, P.Q., and has lived in Victoria for the past 40 years. Late of 1010 Caledonia Avenue. Survived by his wife, Mrs. Wattley; two daughters, Mrs. Ethel Wattley, of Victoria, and Mrs. Jessie Wattley, of Victoria; one son, Capt. John Wattley, of Victoria. Funeral service will be conducted from Hayward's Funeral Chapel, 1625 Quadra Street, on Saturday, September 8, at 2:30 p.m. Rev. Percival Bryant will officiate and interment will be in the family plot in Ross Bay Cemetery.

MOORHAM—The deeply regretted death occurred at Victoria General Hospital on Wednesday, September 5, 1945, of Mrs. Elizabeth Clarke, at the age of 57 years. Late of 1010 Caledonia Avenue. Born in Scotland, she has resided in Victoria for the past 22 years. She was 22 years ago from Grand Forks, B.C. She is survived by her husband, Stewart Moorham, of the residence; one son Ronald, in Victoria; one brother Mr. Thomas Clarke, in Victoria; one sister Mrs. Catherine Cranston, of Victoria; 11 grandchildren and 2 great-grandchildren. Funeral services will be conducted from the residence, 2010 Dalton Avenue, Saanich, on Tuesday, September 4, at 2:30 p.m. Rev. L. Nuttall and Rev. H. E. Greenhalgh will officiate and interment will be in the family plot in Royal Oak Burial Park.

STEWART'S OLD-TIME ORCHESTRA AT CRYSTAL GARDEN WEDNESDAY and SATURDAY 8:30 to 12 p.m.

HELP WANTED

WANTED—APPLE PICKERS. Full or part time. Apply Mr. Hall, Cedar Hill.

12 WANTED—MALE HELP

Employers wishing to advertise for help may now do so freely using their own name and address provided they also have a National Employment office number to which applicants may apply.

Applicants wishing to apply for positions advertised must do so through their nearest National Employment office and not direct to the advertiser.

AMATURE WORKER FOR A.C. AND D.C. motors. Must be experienced and capable of rewinding armatures. Apply Canadian Electrical Manufacturing Co. Ltd., Consumer Headquarters and Industrial Service Division, 1100 Government.

AUTO AND BODY PENDER MAN wanted. Apply Victoria Motor Sales Limited, 1010 Langley Street.

BRITISH COLUMBIA'S LARGEST AND most modern automobile dealership requires the services of two mature salesmen to take charge of used car sales. Must be capable of handling sales and service problems. Apply in writing, stating age and previous experience, to Box 3178, Colonist.

EXPERIENCED MAN NEEDED TO TAKE charge of shop and assist in repairs. Must be able to handle help and customers. Steady position for right man. Apply Box 3180, Colonist.

EXPERIENCED YOUNG MARRIED MAN wanted for dairy farm. Modern conveniences provided. References required. Box 3178 Colonist.

WANTED IMMEDIATELY — EXPERIENCED man for dairy farm. Good wages, board and lodging provided. Good references required. Apply Mrs. Cecil Powell, Cowichan Bay, or the Unemployment Insurance Commission, Victoria.

WANTED — MAN AND WIFE MAN TO work on dairy farm, wife to do housework; no cooking. Good wages. Apply Mrs. Hall, Cedar Hill Road, Victoria.

WANTED—MAN FOR POULTRY FARM. Comfortable new farm cottage. Steady job. Box 3167, Colonist.

12 WANTED—MALE HELP (Continued)

FOOD SHOPPE MANAGER WANTED FOR Canadian Government Cafeteria, Victoria, B.C. Must be experienced in restaurant trade and willing to work split shifts. Apply in writing, stating age, experience and salary expected, to Box 3179, Colonist.

WANTED—LONG STORE APPARATUS man, experienced in repairing and overhauling Canadian Kelvinator, Leonard, Easy, Crosley and Gurney. Apply Employment Office, Canadian Kelvinator Limited.

WANTED — TELEGRAPH MESSENGER boy. Apply Telegraph Office, Canadian Pacific Terminals, 1120 Government.

16 WANTED—FEMALE HELP

A FIREROOMS FOR HOUSEWORK AND cooking. Good modern home. Only one baby three to unsupervised. Ph 3-1 [illegible]

COOK, GENERAL, OR LADY HOUSEKEEPER (three adults) quite modern. Private home. Apply Mrs. Hall, 1010 Caledonia Ave. Phone G 2415 after 5 p.m.

CAPABLE WOMAN FOR LIGHT HOUSE-work. No cooking, other help kept. Apply 1010 Caledonia Ave.

CLERK STENOGRAPHER TO FILL PRE-sent vacancy. Must be established Box 3167 Colonist.

GIRL FOR GENERAL GOOD WORK. Call at 849 Cook room and bath. Tel. [illegible]

EXPERIENCED WAITRESS FOR SMALL cafe. Good wages. Apply Mrs. Hall, 1010 Caledonia Ave.

GIRL WITH CHILDREN'S EXPERIENCE wanted for light housework. Apply Box 3178 Colonist.

GIRL OR WOMAN FOR LIGHT HOUSE-work. Small home. Phone E 3615 morning. Phone night of 4:30 to Royal Oak 3-1 [illegible]

HOUSEKEEPER, 3 TO FILL S.P.M. SUITE. Apply Box 3178 Colonist. Only those with good home need apply.

HOUSEKEEPER, WANTED MUST BE fond of children. Apply Box 3178 Colonist.

MODERN DANCE, AT MACDONALD Hall, Saturday, September 8, 9 p.m. Admission 50c.

NEW OLD-TIME DANCE SCAFFS — A Original Old-Time Orchestra. Lots of fun. Every Saturday night. Admission 50c.

OLD-TIME DANCE AT MACDONALD Hall, Saturday, September 8, 9 p.m

34 PROFESSIONAL DIRECTORY (Continued)

CHARTERED ACCOUNTANTS

JAMES PRICE & CO.
Chartered Accountants
616-18 Central Bldg. 626 Yat. 2 7622

CHIROPRACTORS

DR. OF CHIROPRACTIC—R. LIFE, D.C., Chiropractic Specialist. Suite 304 Pith Block. Phone G 2612.

JOHN M. STUART, O.D.
Registered and Licensed
Optometrist. X-Ray Laboratory
812 The Bay Block. Phone E 7812

ELECTROLYSIS

COOPERLOUGH HAIR AND MOLES REMOVED permanently. 305 Jones Building. Phone G 7812.

ENGINEERS

CHARLES H. DICKINSON, P.Eng., Consulting Engineer, Mechanical and Electrical. 1006 Government St. Phone G 7612. Residence, Belmont 6 7345.

OSTEOPATHIC PHYSICIANS

DR. VERNON S. TAYLOR, REGISTERED and Graduate. 301-2-3 Pemb. Block. 733 Fort Street. Phone E 8026. 7821

PATENT ATTORNEYS

MARKS & CLARK, Patent Attorneys, 304 Pacific Building, Victoria. Phone E 7612.

MASSAGE

R. LOWERSNOO, 30-31 WINCH BLOCK (Entrance Fort St. surrogate). Phone G 2626. Hours: 10-12, 2-5. Evenings by appointment. Phone G 2611.

THERAPEUTIC TREATMENTS

T. SIDDLER — THE THERAPEUTIC Baths treatment, heat processes for rheumatism, arthritis, neuritis, sciatica, colds, nervous and muscular troubles. Our demonstrator in attendance on Dental Patients. 1012 Government St. Phone G 7612.

37 MISCELLANEOUS

CHECK UP
ON YOUR OFFICE SUPPLIES
Letterheads, Envelopes, Billheads
Statements, Rush Sheets, Etc.
Don't Learn It Till the Last Minute
THE COLONIST
PRINTING DEPARTMENT
1264 Broad Street. Victoria, B.C.

38 FOR SALE—MISCELLANEOUS

BUILDING MATERIAL

CEMENT MIXER WITH RUBBER-TIRE barrow for rent. $ 2200

DRY MIX TRIM — A CHOICE OF beautiful ivory and blends. A choice of 5 lovely colors—ready-mixed for plastering trims.
Same as before 20% Made Prior Material. We will gladly call and give you advice without obligation.
Our trade is experienced and any work and material fully guaranteed. A dove colored 20% for the trade in building field.
VICTORIA ROOFING & INSULATION CO
3 Store 2121
Brooklyn Our Taylor, G erden sith

MRA BIRD ROOFING SHINGLES and BUILDING PAPER
Best, Mineralized Surface
Prices Same
1, 2 and 3-ply Shingles
CAPITAL IRON & METALS, LTD
1824 Store Street G 3424

QUALITY SHINGLES — LOW PRICES
Quicker Sup Company G 1425.

1 and 1st DRESSED BOARDS. NOT the best grade but all useful and suitable for fencing, sheeting, building behind walls, etc. Also 2nd Dressed Boards. Phone G 66 Mr. Lister at 1 p.m.

PERFECTION WALL SHINGLES—18-in. Red Mineralized Surface. Will not crack, curl or blow off. Guaranteed 20 years. Special Booklet covers spaces 30 sq. feet. Handy for the handyman.
4-21 Wood Lotts, No 1 grade, 96 inch lengths.
Quick Wood Sales, 2 in thick and 6-inch wide. Fir rough boards. Select and clear. Also dressed and matched. Fir and Cedar. Will be illustrated, follow Shingles, Siding, Flooring, etc.
WELLS' RAIN WOOD — Large stock, special for this week. Fir rough boards, 1 in thick, 6 in wide, 16 ft. long. Also other lengths and widths. Phone G 7612 for quot., H. H.

STEWART & STEWART
Retail Lumber Yards
Groups Sold at Wholesale Prices. G 2171

SCRAP IRON, STEEL, METALS, ETC.

HOY'S BLACK LEATHER COAT, SIZE 8 for sale. $ 20. Also ladies black raincoat for sale, size 38. $ 10.

PAIR SQUIRREL FUR COAT SIZE 18 in good condition. Cost $ 1,142 Terms $ 1,000.

LADY'S 8-3-4 IN. ENGLETAL FUR coat in good condition. Cost $ 1,142 Terms $ 1,000.

LATEST STYLE BUSHCOAT SEAL COAT, Terms. G 2171

MAN'S 42B GUN BOOTS SIZE 8 PAIR, Terms. G 2171

RIDING BREECHES, MAN'S 32 WAIST, 31½ inside leg, $ 10. G 2004.

SILVER FOX FURS FOR SALE, LIKE new. $20.00 G 2176

FURNITURE

BETTER-CLASS USED FURNITURE bought and sold. Quality pieces always wanted. Leatherette & Service Chair Used Furniture Exchange, 1012 Government St. Phone G 7612.

"GOOD HOUSE MATE" 3 x 5 FT AND smaller sizes suitable for public halls Carpenterville Co., Ltd. G 2612.

IF LETTER 3 WITHIN AND SWEET- heart within a circle would indicate that you have a sweetheart, and if letter 4 placed below with 7 above and 3 between would indicate that you will have one child, then how many children would you have if you had the letter Love and Kisses? Don't tease me to carry equal on 3 more letters. Just write me and I will tell you how to find out.
"Be A Buddy Out and I'll Be Human, Or Else Be Human and I'll Be a Buddy."
Don't tease me on this! Christmas Gift Suggestions. Phone G 7612 for quot.
HOWARD FURNITURE
1012 Government St. Phone G 7612

1936 DELUXE MOTORCYCLE JUST like new. Only 3,000 miles. $ 450. Phone G 7612.

STOVES AND RANGES

ALL-ENAMEL, PERFECT NEW SMALL size coal range. Suitable for cabin. $ 35. Cartar & Story Store, 822 Fort St. G 2611.

ALL-ENAMEL, FINE CONDITION, SMALL size coal range. Suitable for cabin. $ 35. Cartar & Story Store, 822 Fort St. G 2611.

A FANCY-TOP 3-HOLE WOOD RANGE in good condition. $ 35. G 2612.

BOILERS CONNECTED, AND STOVES connected day or night. G 2612.

COPPER FURNACE COIL WITH PIPES, $ 25. G 2612.

DOMINION CIRCULATING HEATER in good condition. $ 35. G 2612.

FOR SALE — IMPERIAL A STOVE with swedish burner. Phone E 7291.

FOR SALE—FAIRBANKS-MORSE 20 H.P. gas engine, complete with manifold. $ 75. G 2612.

GAS POUR-PLATE BRACK STOVE WITH one big oven, and extra top, $25. Tile Lounge, complete with mantle, $ 35. Phone G 7 6 2.

GURNEY POUR PLATE ALBATROS 3-hole range in perfect condition. $ 35. G 2612.

NEW REVERSIBLE OAK AND COAL grate, new range, and heating, 10 inches. $ 35. G 2612.

39 FOR SALE—MISCELLANEOUS (Continued)

LARGE SAWDUST BURNER SUITABLE for coal furnace or greenhouse. $35.00. G 2612.

McCLARY COOK STOVE, SAWDUST burner; fine condition; used at rear of 1945 Fort St. Phone G 2612.

MOFFAT ELECTRIC RANGE, CHROME-and-porcelain combination. Only $ 145.00. 1077 Fort.

MOFFAT ELECTRIC RANGE, WHITE-enamel, perfect condition. Only $ 145.00. 1077 Fort.

MOTOR CARTOPAD FOR SCOTT RANGES. R. & C. Hardware, 734 Fort Street.

MISCELLANEOUS

NEW CARTOPAD FOR SCOTT RANGES. R. & C. Hardware, 734 Fort Street.

NEW SEWING MACHINES, $39.95. Terms $5.00 per month. Phone G 2612

78 HOUSES FOR SALE
(Continued)

1½-MILE CIRCLE — BUNGALOW OF 4 rooms. New private home. Can be part revenue producing if desired. Quiet boulevarded location. Full plumbing. Basement, new furnace, 2 large lots, good garden. Taxes $68. Everything good condition. Terms **$3600**

OAK BAY, SOUTH OF AVENUE—SEMI-bungalow, 6 rooms down and closed stairway to 1 up. Possession October 1. Thru hall. Living-room, fireplace, dining-room. Light floors throughout. Bright kitchen. Large bedrooms. 3-pc. bath. Garage on lane. Full basement. Piped furnace. All 1st-class condition. Nice lot. Good soil. Tax $40. $1,000 cash. Price **$4500**

2½-MILE CIRCLE—ALMOST NEW 6-... living-room. Open fireplace ... dining-room. 3 large bedrooms, Pembroke bath, cabinet kitchen, basement, furnace. 6 lots. Good garden. Tax $56. $2,000 handles. Price **$4750**

NORTH QUADRA—OWNER MUST SELL. Delightful white cedar-siding 5-room bungalow. Over 1,200 sq. ft. floor space. Entrance hall, living-room, open fireplace; good-size dining-room, lovely sunny kitchen, gas; 2 large bedrooms, 3-piece bathroom, glassed-in porch. Barrett roof. Garage. Full basement, good furnace. Large lot, high location. Garden a picture, fruit trees. Altogether desirable. $900 range, fuel included. Terms. Price **$5950**

OVERLOOKING GORGE WATERS. DElightful 4 rooms and dinette new modern bungalow. It has everything including hardwood floors throughout, thru hall, utility room off kitchen. Full basement. Piped furnace—Venetian blinds. Four-piece Pembroke bath. Tax $52. Terms. Price **$6500**

GLORIOUS WATER VIEW — DELIGHTful new 6-room stucco bungalow. The last word in construction, design and floor plan. 1,200 sq. ft. Extra-large living-room, beautiful open fireplace, dining-room, fully modern cabinet kitchen, tile sink, 2 large bedrooms, thru hall, lots of closets. Garage in full basement. Tubs. It has everything you would desire. Terms. Price **$6850**

EDWARD SPENCER CO.
308 Scollard Bldg. E 8724. Eve. R 7532

INVESTMENTS MUST BE SOLD
NOW PRICED FOR QUICK SALE

$5775 — FULL PRICE FOR GORGE duplex, 8 rooms, double plumbing, situate on large lot, all in lawns, assorted fruit trees. Taxes only $60. Revenue $720 per yr. Close to transportation.

$4750 — SECURES THIS 10-ROOM house in High Fairfield. All modern. Taxes $132. Revenue $900 per yr. Near sea and park.

AUTO COURT—CLOSE TO GOOD UP-Island town. Only $16,000. Revenue $4,000 per yr.

SMART DOWNTOWN RESTAURANT showing wonderful returns on investment of **$8000**

SUPER SERVICE STATION WITH large quotas and excellent repair business. Only **$15,000**

Apply
R. E. KEATH
623 Yates—Ask for Mr. Kennedy

$4500 —CLOSE TO ROYAL JUBILEE Hospital, between two car lines. Bungalow, large living-room, open fireplace, three bedrooms, all light floors, three-piece bathroom, nice kitchen, basement, hot-air furnace, separate garage. Price includes kitchen range, linoleum and shades. Immediate possession.

$3900 —BEST PART OF FAIRFIELD—Five-room bungalow, living-room has open fireplace, large kitchen, dining-room, three bedrooms, three-piece bathroom, part basement, with furnace. The furniture can be bought, including electric range and washer. Possession two weeks.

$6700 —THREE-SUITE APARTMENT house situated in best part of city, close to school and car. Two suites of three rooms and bath, and one suite of four rooms and bath, all self-contained, with own front doors. Small suite in basement for janitor. If you are looking for an investment let us show you this property.

See A. Lancaster
EMPIRE REALTY CO. LTD.
Member Real Estate Board of Victoria
1006 Broad Street E 7441

$1800 (FULL PRICE) BUYS SIX-room house, four lots, barn, fruit trees, now rented $31 per month, light and water. McDougall, Queens Avenue and East Road, Sidney.

3-ROOM HOUSE, JUST FINISHED, ON new lot, nicely finished, good land, immediate possession, $3,200. Box 6832, Colonist.

79 WANTED TO BUY—HOUSES

A HOUSE, FOUR TO SIX ROOMS, WITH reasonable possession. No agents. Box 5690, Colonist.

A SMALL DUPLEX OR APARTMENT for up to $6,000 cash. Box 8729, Colonist.

BUYER WITH PERMIT WOULD LIKE A fairly good four or five-room bungalow. Could pay cash if suitable. Box 6333, Colonist.

LISTINGS APPRECIATED — BUNGAlows, cottages, any district.
PEMBERTON HOLMES LTD.
626 Fort Street G 8124

WANTED—FOUR OR FIVE-ROOM BUNgalow on good-sized lot; easy steps. A good garden would please a lot. Retired and looking for something nice. Will not object to six rooms, but must have well laid out garden. Phone E 4547.

WANTED TO BUY — DUPLEX OR apartment. No agents please. Replies confidential. Apply Box 6922 Colonist.

WHEN YOU WANT TO SELL YOUR house, business, etc.—C. Ruhlin, 709 Bank of Toronto Building. R 1633.

WANTED TO BUY—A BUNGALOW FOR cash. No agents please. Replies confidential. Apply Box 6933 Colonist.

Houses come and houses go,
Some are quick, and some are slow.
If it's action that you need,
I can really show you speed.
List Your Home With
LUMBY
111 Pemberton Bldg. (Up One Flight)
R 1131 Res., G 7582

4 OR 5-ROOM MODERN HOME WITHIN 4-mile limit, up to $1,000 cash, assume mortgage balance. Ransom 1022.

80 PROPERTY FOR SALE

ADJACENT TO WEST SIDE OF SAANich Peninsula, 800 ft. from seafront, southern slope. Park-like land, well treed, second growth and big timbers, mostly fir. All virgin soil. No rock. Specially attractive for private home or homes, or suitable for agricultural pursuits or both. Two parcels adjoining, fifteen acres and ten acres. Telephone and electric services available, also bus service. Purchasers to enjoy option to purchase one or two seafront allotments immediately adjacent to and south of the above parcels. Interested parties supplied by mail with map showing location of properties, together with sizes and prices. P.O. Box 1074.

EXTRA SPECIAL — 16 MILES ON HIGHWAY — BUS PASSES DOOR
FOUR-ROOM BUNGALOW AND 1 ACRE, in most prolific variety of fruits. There's just everything. Chicken house also. That's not all. There is a basement, and hot water heating. Quick action. PRICE **$4200**
Information Only at Office
LANGLEY REALTY COMPANY
210 Central Building

FOR SALE IN OAK BAY, SCENIC LOT, beautiful view of straits and mountains. With blueprints for five-roomed house. $1500. E 2464.

GOOD RESIDENTIAL LOTS CLOSE IN. Excellent location. R 7956.

TWO CHOICE LOTS ON BALFOUR among new homes. City conveniences. Price for two is $350. G 2312.

WATERFRONT, PACIFIC JAMES ISland, 2 acre, 90-foot beach; good road to road. Price $600. Phone Mr. Hawkins, 47 Keating 4 Q.

6 FINE LOTS, 60 BY 100, WELL TREED, at Mt. Tolmie, on Richmond Road. G 4332, after 6 p.m.

81 PROPERTY WANTED

FOUR OR MORE ACRES VIEW PROPerty paramount, seafront preferred with south slope and extensive view. In replying to this ad give full details, taxes, improvements, mentioning good and not so good features that would indicate suitability for a home site. Furnish a map showing location. Erling Lovelied, 1301 31 Ave. South, Seattle 44, Washington.

WANTED—A SMALL PROPERTY WITH waterfrontage, modern bungalow, either on Saanich Inlet, Esquimalt or Sooke. Box 6870 Colonist.

81 PROPERTY WANTED
(Continued)

WANTED BY VETERAN — TWO OR three acres, partly cleared, with six-room house, up to $6,000 cash. Phone E 2136.

82 ACREAGE FOR SALE

SUBMIT OFFERS FOR BLOCK C, SECtion 12, R 2 W, South Saanich. 8.85 acres. 1,000 feet waterfront, bored well with unlimited supply of good water, and cabin near the beach. William Reed, 3672 North Quadra. Phone Garden 2636.

77 ACRES OF LAND, WITH FRONTAGE on the Koksilah River, about eight acres cleared and several acres partly cleared, some timber. About one mile from Hillbank Station on E. & N. Railway. Forty ... Carmich..., 304 Pemberton Bldg. Phone E 9933.

2½ ACRES OF CLEARED LAND FOR sale within 6-mile circle, off Island Highway. E 3960.

20 ACRES, Cleared. Good Soil. Bus Line. $250 per acre. Box 8310, Colonist.

85 FARMS FOR SALE

TEN-ACRE FRUIT FARM AND FIVE-roomed bungalow, in excellent shape, over 300 fruit trees, greengages, apples, pears, cherries and plum trees. $600 per year from fruit alone. Owner leaving for England and will accept any reasonable offer. Quick action needed.
EDWARD SPENCER CO.
308 Scollard Bldg. E 8724, Eve., R 7532

7-ACRE FARM — APPROXIMATELY 4½ cleared, rest in wood lot and pasture. 5-roomed bungalow and 3-piece bathroom. Fireplace in living-room, small basement and drum furnace. 30 fruit trees. Barn, 24 x 30 feet, with cement gutters. Chicken house for 60 birds, brooder house, small turkey house, pig house, calf house and smoke house. Electric light and electric pump. Good 22 foot well. Property is all fenced and cross fenced. Price includes 4 tons of hay, 1 cow in milk and dried, 30 Rhode Island laying chickens and rooster. 4½ miles to high school, 2 miles to common school, ½ mile to bus line. Taxes $20. Price **$4750**
ALFRED CARMICHAEL & CO., LTD.
Phone G 7361
1212 Broad Street, Victoria, B.C.

10 ACRES FOR SALE—ABOUT 6 IN fruit. Beautiful scenic view. $4,500. Mrs. Gray, General Delivery, Vancouver.

NOTICE
TO ALL MEMBERS OF BOILERMAKERS' AND IRON SHIPBUILDERS' UNION, LOCAL NO. 2, VICTORIA, B.C.

NOTICE is hereby given that on the 10th day of August, 1945, Shipyard General Workers' Federation of British Columbia removed Frederick E. Cardwell, W. J. Latta and Percy Ross from office as president, vice-president and secretary-treasurer, respectively, of Boilermakers' and Iron Shipbuilders' Union, Local No. 2, Victoria, B.C., through and as a result of their negligence in failing to send in monthly reports to the general office of this federation; and they, the said Frederick E. Cardwell, W. J. Latta and Percy Ross, consequently are not eligible to hold any office of and in any local union for a period of two years from the date of removal.

Boilermakers' and Iron Shipbuilders' Union, Local No. 2, Victoria, B.C., is a chartered local union of Shipyard General Workers' Federation of British Columbia and as such is subject to the terms and provisions of the constitution of the said federation.

By authority of
SHIPYARD GENERAL WORKERS' FEDERATION OF BRITISH COLUMBIA

LAND REGISTRY ACT
(Section 160)

IN THE MATTER of Lots 1 and 2 of Section 5, Range 2 East, South Saanich District, Composite Plan 3004.

PROOF having been filed in my office of the loss of Certificate of Title No. 140283-I to the above-mentioned lands, in the name of Tom Robert and Vera Robert as Joint Tenants, and bearing date the 15th day of March, 1943, I hereby give notice of my intention, at the expiration of one calendar month from the first publication hereof, to issue to the said Tom Robert and Vera Robert as Joint Tenants a Provisional Certificate of Indefeasible Title in lieu of such lost Certificate.

Any person having any information with reference to such lost Certificate of Title is requested to communicate with the undersigned.

Dated this 22nd day of August, 1945, at the Land Registry Office, Victoria, British Columbia.

E. L. ROBINSON,
Deputy Registrar,
Victoria Land Registration District.

To:
GASTON MARQUETTE,
Late of 983 Richards Street,
Vancouver, British Columbia.

TAKE notice that a petition for nullity of marriage by Ella Marquette, of 981 Richards Street, Vancouver, British Columbia, has been filed, endorsed with a notice to you to enter appearance at the Vancouver Registry of the Supreme Court of British Columbia, Vancouver, B.C., within fourteen days after the last date of this publication, which will appear on the 7th day of September, 1945, and to file answer thereto. In default of your so doing the Court will hear the evidence and pronounce judgment.

J. P. MATHER,
District Registrar.

OAK BAY MUNICIPALITY
TAX SALE
SEPTEMBER 8, 1945
MUNICIPAL HALL, OAK BAY AVENUE

All properties on which 1943 taxes remain unpaid will be sold at the above sale. The list at September 7 contains four dwellings and nine vacant lots. After September 4 no cheques will be accepted unless certified.

WHY
Wait when we have a very nice five-room, three-bedroom bungalow? In addition there is a small three-room cottage on the same property rented at $20 monthly. All yours for **$4250**

5 YEARS NEW
Five-room white cedar siding bungalow. Basement, furnace. Lovely garden. Bargain at **$5250**

$1500
Handles seven-room family home. Two bedrooms and bathroom down. Basement, furnace, etc. Exclusive listing at **$3650**

$1000
Down. Close in town. Seven-room home. Priced at **$2750**

STANDERWICK, COLES & CO.
el ... BLOCK, 110 BROUGHTON ST.
G 3601 — G 4813
Member Real Estate Board of Victoria

A BEAUTIFUL HOME
One Acre – Lovely Grounds
STUCCO BUNGALOW—Five rooms down and two upstairs. Full cement basement, furnace, fruit room and garage. Situated in the Lake Hill district, adjoining good homes. This home was built for the owner only a few years ago. The very best construction and design. Modern in every detail. The garden has everything, fruit trees, all kinds. Water automatic sprinkler system. The location is high with lovely views. Possession in two weeks. PRICE
$8500
CALL MR. SMITH
GEO. RANDALL
1683 DOUGLAS ST. PHONE G 6189

TRIPLEX
Good rental district. Five-room suite downstairs for owner. Upstairs is a two-room suite and a three-room suite. The latter has been occupied by one tenant for six years. This property is clean and sound throughout and provides an income year in and year out, as well as a comfortable home within walking distance to town. It is worth investigating with quick possession, and only $3,000 to handle, at total price of **$5500**

Near Transportation
... just three years old. Pembroke bath. Hardwood floors. Extra room and garage in full, high cement basement. Hot air furnace. Two lots and low taxes. $2,400 handles. Possession open. Price **$5000**

NEAR THE SEA
Six-room home suitable for a family. Large rooms. Full basement. Hot air furnace. In a good district. Possession fairly soon. With terms, price **$5250**

7 ACRES
Seven acres on highway in Saanich Peninsula with four-room house and enclosed stairway to semi-finished attic. Large fireplace. Light and electric pump with good water supply. Full plumbing. Price **$4200**

CORDOVA BAY
Three-room cottage on two nice lots. Good garage. Nice garden. Price **$2200**

KING REALTY
INSURANCE AGENTS
1035 GOVERNMENT ST. B 2161-2
Evenings:
Mr. Downey E 1581, Mrs. Stretton G 2351
Mr. Turner E 7373, Mr. King E 2368

P. R. BROWN & SONS, LTD.

ESQUIMALT EXCLUSIVE
Attractive-looking family home that could easily be converted into a duplex. Entrance hall, living-room with fireplace, dining-room, kitchen, pantry, one bedroom and three-piece bathroom on main floor. Three good rooms and extra toilet upstairs. Cement basement, furnace. Outside garage. Two pretty garden lots with several full-bearing fruit trees. Now vacant.
$4000

GORGE
Five rooms one block from Gorge water. Close to school and transportation. Living-room with fireplace, kitchen, three bedrooms, sleeping porch and bathroom in a lovely garden with fruit, etc.
$3500

QUADRA AREA
N.H.A. five-room stucco bungalow on high ground. Cement basement, garage, tubs, hot air furnace. Kitchen wired for electric range, dining-room, living-room, fireplace, hardwood floors, bathroom, two bedrooms.
$6500

OAK BAY
SIX-ROOM STUCCO BUNGALOW
NEAR UPLANDS
Wonderful value with large lot, cement basement, garage, tubs, hot air furnace. Kitchen wired for electric range, dining-room, large living-room, fireplace, hardwood floors, bathroom and three bedrooms.
$10,000

P. R. BROWN & SONS, LTD.
Established 1899
Member Real Estate Board of Victoria
1112 BROAD ST. PHONE G 7171
Evenings:
Mr. Laing E 7300
Mr. Frisk, G 0410. Mr. Ulrich, E 8806

Available Now
QUEENSWOOD — Terant, brand new six-room shake siding bungalow, on three-quarters acre of land with sea view. Hot water heating, full cement basement and garage. A distinguished home and seclusion for **$7900**

HILLSIDE—Close to schools and transportation, an eight-room house with some furniture. Believe it or not only **$2550**

GORGE—Seven-room house, full cement basement. Separate garage, chicken house, two lots. Only **$4200**

OAK BAY — Eight-room duplex with one suite available. A real buy at only **$6500**

MOUNT TOLMIE — Smart five-room stucco bungalow on a landscaped lot. Only six years old. Extra room in basement. A definite buy at **$7300**

JUBILEE—Tenant, five-room bungalow with three bedrooms. Full basement and furnace. Move in for only **$5250**

CHOICE BUILDING LOTS—

Oak Bay—60 x 123	$1050
Oak Bay—75 x 140	$2000
Oak Bay—150 x 150	$6000
Government St.—60 x 134	$1050
Ten-Mile Point—132 x 200	$1175
Forshaw Road—130 x 100	$750

E. E. HEATH
... YATES PHONE G 4041
Insurance
Real Estate — Notary Public

NORTH DOUGLAS
Seven-room semi-bungalow. Substantially built and roomy. Full basement. Fireplace in living-room. Good value here. Immediate possession **$3500**

CITY
Six-room home in good location. Three bedrooms and bathroom upstairs. Full basement and furnace. Outside garage. Duroid roof. Nice lot with garden and fruit trees. Possession October 1. **$5000**

Arthur E. Haynes
LIMITED
710 FORT STREET (Near Douglas)
Phone E 9870
Please ask for Mr. W. Jones, or Call G 2085

RANDALL'S

SHELBOURNE DISTRICT
The owner of this property has priced this low for a quick sale, everything is fully modern, full basement, furnace, etc. Nice lot. Very close to bus and school. Early possession. Price **$3600**

CEDAR HILL DISTRICT
Here is a very nice five-room bungalow with full basement, furnace, Duroid roof, etc., well worth your inspection, specially priced to the lower brackets to meet as a man of small means may own his own home, this may be purchased with small cash payment and balance like rent. Possession in two weeks. Price only **$2350**
PLEASE CALL MR. AMOS

YATES STREET
Vacant, and within easy walking distance, everything in condition like new, painted and decorated, very close to schools, this can be purchased with small cash payment, and you can move right in. Price **$2750**

FAIRFIELD DISTRICT
If you are looking for a splendid bungalow with very large rooms, in spotless condition, be sure to see this one. It has everything one can desire. There is a very fine lot, all nicely cultivated with flowers and vegetables and the price is right—we know it, we please. Price **$5000**
PLEASE CALL MR. ROBERTSON

SAANICH
With a small cash payment of $750 and the balance like rent, this will appeal to a person of small means, there is a very fine five-room bungalow on high ground, close to transportation, and school and possession in ten days. Price **$2100**

IMMEDIATE POSSESSION
This three-room cottage, owner occupied, is very neat, clean, all newly painted and redecorated. It will meet the requirements of those who cannot pay fancy prices and still have a good home. Look this over before you decide. Price **$2100**
PLEASE CALL MR. OLIPHANT

APARTMENTS GUEST HOUSES HOTELS
Furnished Apartment Guest House or Hotel. This is a real proposition and a money-maker. Price **$20,000**

Apartment Block of nine suites, all high-class and furnished, also Oil-O-Matic heating. Price **$37,500**

Modern Apartment Building with 20 suites, all fully furnished and well rented. We can recommend this as a real investment. Price **$42,000**

Victoria Hotel of 60 rooms all well furnished and catering to the high-class trade. We can supply complete particulars on this upon request.
PLEASE CALL MR. SMITH

GEO. RANDALL
1683 DOUGLAS ST. PHONE G 6189

VICTORIA REALTY
643 YATES STREET
PHONE E 7514

GATWARE BEACH SEAFRONT LOT—Size 50 by 250 with a nice sandy beach. All cleared and level, ready for building. This is the last seafront lot in this new subdivision, so act quickly on this. **$1600**

SKULLISON WITH ORCHARD — Modern five-room bungalow, comprising spacious living-room and a full dining-room, two bedrooms, cabinet kitchen, Pembroke bathroom. Full basement, also furnace and separate garage. Two lovely lots in garden and orchard. Close to Lake Hill bus. Early occupancy. Price **$5900**

HOLLAND AVENUE—Nearly new bungalow with fireplace. Pembroke bathroom and cabinet kitchen. Five acres parklike land, admirably suited for chicken raising. One large and two small chicken houses. Workshop and storeroom. Separate garage. Price **$6400**

CITY—Within walking distance. Five-room bungalow, freshly painted and with a new roof. Comprising living-room, three bedrooms, kitchen and bathroom. All in excellent condition and almost immediate occupancy. Price, with half cash **$2600**

$970 DOWN
ESQUIMALT — A four-year-old cedar siding bungalow with immediate possession. Comprises living-room with open fireplace, dinette, two bedrooms, cabinet kitchen, three-piece bathroom and utility room. Very attractive appearance with rolled-edge Duroid roof. $970 will handle with balance of $2,600 arranged at $30 per month. Full price **$3570**

Member Real Estate Board of Victoria

FIRE AND AUTOMOBILE INSURANCE
Country Estate
Sixty-seven acres, ten acres cleared, balance nicely treed. Stream through property. Eleven-room house, two cabins, six or so chicken house and three-car garage. Good hunting and fishing. Suitable for dude ranch, private estate or convalescent home. About eight miles from Victoria. Early possession. An opportunity at the reduced price of **$6500**

FERNWOOD
Eight-room home with entrance hall, large living-room and sunroom. Four bedrooms upstairs. Full basement. Garage. Close in. Possession arranged. **$6300**

ESQUIMALT
Four-room bungalow highly situated on Lampson Street, with extra large lot. Good-size bedroom with fireplace and three-piece bathroom. Living-room with fireplace, dining-room and kitchen. Oil heater. Woodshed. No basement. Nice location. Early possession. **$3500**

CEDAR HILL
Three-room home and garage. Garden, fruit trees. Corner lot. Convenient to school and transportation. Within three-mile circle. Possession **$1150**

THE B.C. LAND AND INVESTMENT AGENCY, LTD.
Established 1887
Member Real Estate Board of Victoria
922 GOVERNMENT ST. G 8113-4

PEMBERTON'S FOR REAL VALUES

SIDNEY
ON THE WATERFRONT
NEW FURNISHED STUCCO BUNGALOW—3½ rooms. Living-room and dining-room combined, oak floors, cabinet kitchen and a nice bedroom. Separate garage, cement sidewalks, and furniture and stove included, also two ... furniture is in immaculate condition. Taxes $54. Immediate possession. Price **$6300**

FOUL BAY
COMFORTABLE SIX-ROOM HOME—Three bedrooms, living-room, dining-room and kitchen. Garage. Near sea. Immediate possession. Price **$5500**
PLEASE ASK FOR MR. HALL

IMMEDIATE POSSESSION
HOLLYWOOD CRESCENT — Five-room bungalow. Price **$5500**

HEYWOOD AVENUE—Six-room bungalow. Price **$4500**

TRUTCH STREET, FAIRFIELD—Five-room semi-bungalow, plus income. Price **$8000**

UPPER FORT STREET—Duplex. Immediate possession lower suite. Price **$6500**
PLEASE ASK FOR MR. KENNEDY

Sooke Seafront
OVER TWO ACRES with very well-built bungalow of four rooms and two-piece bathroom. City water and electric light. NO PERMIT NEEDED **$3700**
PLEASE ASK FOR MR. HALL

METCHOSIN
ABOUT 20 ACRES, six cleared. Fair barn. Water and light. Five-room house. Price **$3500**
PLEASE ASK FOR MR. HALL

INSIDE 6-MILE CIRCLE
Walk right into a Danish home with several acres. Bungalow with full basement, concrete walls and floor. Furnace. Rumpus room. Paneled living-room with fine open fireplace. Two bedrooms. Modern kitchen, pantry and sink. Bathroom and utility room. Electric wiring. Barn about 48 feet by 25 feet, concrete walls six feet high. Smaller barn, 27 by 22, with loft. Garage. Small orchard, good well and solid well house and very large tank. Second well near barn. Several hen houses. Some rich soil. A lot of fencing. PRICE, OR TERMS **$3750**
PLEASE ASK FOR MR. HALL

SEAFRONT HOME
NORTH SAANICH
FIVE-ROOM HOUSE. Five years old. Electric light, etc. Eleven acres of land. For appointment to view contact this office. PRICE **$10,500**
PLEASE ASK FOR MR. HALL

ESQUIMALT
EXCEPTIONALLY fine four-room bungalow. Two bedrooms, living-room, kitchen and dinette, bathroom. Garage. Large lot. PRICE (some terms) **$5000**
PLEASE ASK FOR MR. HALL

Pemberton, Holmes Ltd.
(Member Real Estate Board of Victoria)
626 FORT STREET PHONE G 8124

OWNER LEAVING CITY
Will sell his Oak Bay home. Reception hall with fireplace. Drawing room with fireplace. Dining-room, built-in buffet. Oak floors. Kitchen with gas laid on. Three bedrooms. Single bedroom and boxroom. Two-piece bathroom. Two separate toilets. Cement basement. Hot air pipe furnace. Laundry tubs. Garage.
IMMEDIATE POSSESSION
Price for quick sale **$6500**

Close In – Saanich
Three-room cedar-shake bungalow. Bedroom has dressing-room. Three-piece bathroom. Close to transportation. Large lot. Taxes $22. Price (terms) **$3250**
(Owner Occupied)

Immediate Possession
Four-room bungalow out Keating way. Approx. two acres cleared land, suitable for bulbs. Bungalow has large living-room, two bedrooms, three-piece bathroom, kitchen. Garage and woodshed attached. Automatic electric pump. Concrete foundation. Price **$3500**
(An Attractive Home)

J. H. WHITTOME & CO.
LIMITED
1012 BROAD ST. PHONE E 9212
(Member Real Estate Board of Victoria)

FIVE-ROOM BUNGALOW, in beautiful condition, exceptionally well built and appointed, situated on large lot, nicely landscaped, also adjoining lot. This property is beautifully secluded, yet near transportation. Low taxes. Priced for immediate sale at **$5750**

SHAWNIGAN LAKE, about 4.5 acres with lakefrontage. Cheap at **$500**

SMALL FARM—Ten miles from town and railway, about 10 acres. Five-room house, two wells, over 200 young cherry trees, also strawberries and raspberries. Real value **$5000**

Other City and Country Properties of Importance Listed With the Undernoted Agents

Van der Vliet, Cabeldu & May, Ltd.
1219 BROAD ST. PHONE E 7155

FAIRFIELD Apartment House
GOOD INVESTMENT
$4600 FULL PRICE
An Opportunity for Someone
H. W. MILLER & CO.
1210 BROAD ST. PHONE G 6811
Insurance, Investments, Notary Public

QUICK POSSESSION NO PERMIT REQUIRED

$2950 —VICTORIA WEST. Six spotless rooms. Terms.

$2995 —GORGE. Four rooms, bath. Fruit trees. Terms.

$3300 —MARIGOLD. Good six rooms, basement, garage. Excellent garden. Terms.

$3750 — HIGH FERNWOOD. Snappy four rooms and basement.

$4000 —ELK LAKE. 4½ acres. ... room cottage. Good revenue.

$4250 —ESQUIMALT. Ten rooms, good condition and location. Excellent home and revenue. Terms.

$4500 — CITY - GORGE. Eight rooms, upstairs rents for $37.50. Immediate possession of balance.

$7000 —FAIRFIELD. Seven rooms in suites. Good home and excellent revenue.

$5500 —FAIRFIELD. Lovely five rooms and finished attic, basement. Garage. Terms.

$4950 —ESQUIMALT. Exceptionally choice modern four-room shake bungalow. Terms.

$4500 —CITY. WALKING DISTANCE. Some furniture included. Five rooms, basement, garage.

$7900 — BEAUTIFUL QUEENSWOOD. Sea and ultra modern five-room bungalow. Hot water heat. Sea view.

Holiday Phones:
Bert Alton, E 1452; Bill Clayton, G 1977

AUTOMOBILE MEDICAL EXPENSE
Every motorist should carry this protection covering himself, family and guests in his car. Costs only $3 per year. Ask us for particulars.

Johnston & Co.
LIMITED
1214 BROAD ST. E 3041 E 2042
Member Real Estate Board of Victoria
THE HOME OF "HOMES"

HOME BUILDING LOANS

SEA VIEW
$6500
Brand new five-room stucco bungalow on fine large lot with fine sea view. Hardwood floors. Full basement. Two blocks to car line. Vacant now.

BY THE SEASIDE
Your dream of a dear little home by the ever-changing fascinating sea. Your own beach and lovely view. Delightfully secluded. Furniture included. Vacant now. Low taxes. **$6000**

SAANICH WATERFRONT
Here's a waterfront property of almost half an acre with lovely sea view through plate-glass windows of a thoroughly modern home. Living-room 18 x 24, three bedrooms, bath, breakfast nook. Maple floors in all main rooms. Splendid basement with good furnace. Waterfront, 130 feet. Low taxes. Early possession. A real find at only **$9000**

KER and STEPHENSON LTD.
Member Real Estate Board of Victoria
909 Govt. G 4127

OFF BURNSIDE
Five-roomed home, large lot. Living-room with fireplace, three bedrooms, kitchen, three-piece bathroom. Cement foundation, basement. Convenient to stores and school. Cash price **$2500**

GORGE
Neat three-roomed bungalow, nice lot in garden. Good sized living-room, fireplace, one bedroom, kitchen, three-piece bathroom, basement. At present tenant occupied. Price **$2800**

REVENUE AND HOME
Country property with seven-roomed modern home and nice garden. Poultry houses and up-to-date equipment for marketing poultry with ready market for all produce. First class business connection and business could be expanded. Good land with about 13 acres cleared and first class bulb land. Pleasant location. For sale as going concern (stock not included) **$8000**

Heisterman, Forman & Co.
608 VIEW STREET PHONE E 4461

$8400 APARTMENT HOUSE
On a main street and within walking distance of city centre. This apartment is in very good shape and shows excellent returns of $177 monthly. It is well laid out in self-contained suites and housekeeping rooms with a four-room suite for owner in full cement basement with own entrance. Please phone or drop in at our office for appointment to inspect.

Saanich Realty Company
1614 DOUGLAS ST. PHONE G 6601
Member Real Estate Board of Victoria
(Just Below Hudson's Bay Co. and Two Doors From Safeway)

Leaving Tuesday
This four-room stucco bungalow with basement, must be sold. Has fine fireplace, two bedrooms, cement basement, garage, nine lovely fruit trees. Near bus. Reduced to a mere price of **$3350**
CYRIL BUHLIN
708 Bank of Toronto Bldg. E 1622

Financial Survey
LIMITED

$7000 — HOME AND INCOME. DALLAS ROAD. Walking distance to town. Excellent location. Good returns.

$6500 — MODERN HOME OF FIVE ROOMS. HIGH LOCATION and an excellent one. Living-room with fireplace, dining-room, ... bedrooms. Modern bathroom. Nice ...

$5900 —DUPLEX, BEACON HILL. WALKING DISTANCE. Upstairs suite rented for $42.50 per month. Owner's suite downstairs. Double plumbing. Basement, furnace. Immediate possession.

$5250 —FAMILY HOME, STUCCO. Six-room semi-bungalow with attached garage. Nice grounds. Ideal location close to school and bus. Immediate possession.

$5250 —FAIRFIELD, NEAR THE SEA. Six-room semi-bungalow on nice quiet street. Basement, furnace. Garage.

$5000 —HOME IN THE COUNTRY SECLUSION. Happy Valley. Cute cedar siding bungalow of five rooms. Modern. Electric pump and electric light. Three large lots. Fruit and berries. Chicken house. Garage. Close to school and store. Immediate possession.

$4800 —EXCELLENT FARM ON HIGHWAY. 16 acres cleared. Modern home of five rooms. Good barns and chicken houses. Close to city of Duncan. Immediate possession.

$4500 —20-ACRE FARM, GOING CONCERN. Extra good soil. Four-room house. Barns. Ten tons of hay and oats to thresh. Some stock and equipment. This is really a steal at this price. Only three miles from Duncan.

$4250 — FOUR-ROOM BUNGALOW, GORGE. NEW DUROID ROOF. Basement, furnace. Fireplace. Modern kitchen. Waterfrontage on Gorge. Immediate possession.

$4200 — NEAR JUBILEE. SIX-ROOM SEMI-BUNGALOW. Very good condition. Basement, furnace. Fireplace. Very nice large lot with double garage.

$3450 — SHELBOURNE. Bungalow of five rooms, newly decorated inside and out. Modern kitchen. Basement, furnace. Nice garden, fruit trees. Immediate possession.

$3400 — GORDON HEAD. One acre excellent soil, three-room home, modern. Chicken houses for 600 birds. Immediate possession.

$3300 — FOUR-ROOM COTTAGE. Light and water. Basement. Ten acres land with some timber. Close to Langford.

$3250 — DUPLEX, UP and DOWN. Rent one and live in the other suite. Double lot. Walking distance. $1,300 handles.

$3300 — HIGH QUADRA. URBAN PROPERTY. 330 feet frontage on highway. 2.3 acres. Three-room furnished cottage rented at $30 per month. Garage. This is A 1 property and an excellent building site for subdivision.

$2800 — SHAWNIGAN LAKE COTTAGE. Five rooms with two extra rooms in part basement. Very well furnished. 88 feet waterfrontage. Two boathouses and float. Garage. Vacant. Light and water laid on. This is very reasonably priced.

$2500 — CASH. LANGFORD BUNGALOW of five rooms. Modern. Light and water. Close to store and school. Very good soil. Over one acre. Immediate possession.

$950 — FULL PRICE. Very cosy and clean cabin on salt water. Two rooms. Squatter's rights. Immediate possession. Close in.

410-20 SCOLLARD BLDG. B 1413
Nights: Mr. Leverington G 7325
Mr. Petrie, B 7008

EVERGREEN

$6300 —Five-room modern stucco bungalow that is really nice. Lot 60 x 200 with all kinds of fruit and berries, plus fish pond and lovely lawn. A cosy room finished in full cement basement. Owner will give 48-hour possession.

$4500 — Modern cedar shake four-room bungalow in the Langford district, on large lot, close to transportation. Terms.

$4250 — Garage. Good location. Two gas pumps, tools and equipment, including air hoist.

$1850 — Reduced for quick sale. Three-room bungalow on three-quarters acre. City light and water.

$6000 — Ten-acre farm. A good five-room bungalow and outbuildings. Close to transportation.

SEE US FOR A GOOD DAIRY PROPOSITION
Located in the Shawnigan Lake district. Modern up-to-date buildings. Owner is forced to sell due to ill health.

EVERGREEN REAL ESTATE, LIMITED
Night Phones:
Mr. Rogers 3 5677, Mr. McVey E 5476
722 VIEW ST. PHONE G 8814

Beautiful Home and Garden
SEE IT—YOU WILL PROFIT
If you really want a combination of superb residence and marvelous garden, this offering situated on 2½ acres, six miles from city on Saanich Peninsula, should satisfy. Stucco residence contains beautiful reception rooms, three bedrooms, two bathrooms, automatic oil heating, conservatory, utility room. Everything of the best. The gardens are three-quarters of an acre in extent. It cannot be equaled in Victoria, nor replaced for $5,000. It contains various ornamental pools, rose garden, pergola, croquet lawn, tea-room with light and power, many valuable shrubs and fruit trees. See photographs in our office and arrange an appointment to view. It is worth while. To ... estate. Price **$12,000**

SWINERTON & CO., LTD. Estd. 1890
Member Real Estate Board of Victoria
620 BROUGHTON ST E 7161

EXCLUSIVE $3500
FIVE-ROOM FRAME
BUNGALOW
Near Jubilee Hospital, situated on Bank Street, off Fort. Lovely, well-kept garden of lawns, trees and flowers. Occupancy in 30 days.

Immediate Possession
Five-room stucco bungalow completely redecorated inside and out. Quiet, secluded district. Price **$4750**

MARA, BATE & CO., LTD.
Member Real Estate Board of Victoria
612 FORT ST PHONE E 7231

RITHET G 1722

GORDON HEAD
FIRST TIME OFFERED FOR SALE
About 13 acres of choice land, all under cultivation, as level as the floor. Situated on the highest part of this well-known district. Plus a six-room stucco home in very good condition. About 30 walnut trees, between 30 and 30 assorted fruit trees. Over $400 revenue alone from these. Between two and three thousand bulbs, holly ... ornamental trees. Acknowledged throughout the neighborhood as an outstanding farm. Six-room home, all on one floor. Large kitchen, washroom, living-room, fireplace, dining-room, den, two nice bedrooms. Basement, furnace and outbuildings. Taxes $90. Immediate possession. Exclusive. Terms at **$12,000**

North Douglas
Five-room shake siding bungalow in good condition with double lot. Entrance hall, living-room, fireplace, dinette, large kitchen, lots of cupboard space, two nice bedrooms and three-piece bathroom. Basement, furnace, separate garage and two good sheds. Among new homes. Four years old. About $2,000 cash handles. Taxes $40. Possession two weeks. Price **$4750**

HIGH QUADRA
Very nice modern home of seven rooms. Perfect condition inside and out. HOT WATER HEATING. Full-size basement. Separate garage. Painted throughout inside. Brick construction, fireproof. No decorating required. Wired for electric range. Nice grounds. Could not duplicate today at the price of only **$8250**
(Terms)

RITHET CONSOLIDATED LIMITED
Established 1871
Member Real Estate Board of Victoria
1117 WHARF STREET
Evenings:
Mr. Belcher G 3304, Mr. Costance E 7900

PARKDALE
ULTRA MODERN, NEW, FIVE-ROOM STUCCO BUNGALOW, BUILT TO PLEASE THE CRITICAL BUYER. SPECIAL FEATURES INCLUDING MONEL METAL HOT WATER TANK, GARAGE IN BASEMENT, CEMENT DRIVEWAY. A REAL BUY AT **$5750**

ESQUIMALT
TWO-YEAR-OLD SHAKE-FINISHED BUNGALOW, FOUR ROOMS AND UTILITY ROOM. TILED SINK. PRICE **$4950**

GORGE
THREE-YEAR-OLD MODERN STUCCO BUNGALOW AT **$5000**

OAK BAY
SEVERAL CHOICE BUNGALOWS—UP FROM **$6200**

PAGE & SNAPE
1010 BROAD ST PHONE B 1013

HOMES OUR SPECIALTY
MOVE RIGHT IN — Owner having to leave district will sacrifice a nearly new five-room bungalow. Nice living-room, dining-room, two good bedrooms, three-piece bathroom, lovely large kitchen, full basement and furnace, two good lots. Situated on high ground. Bus passes door and is close to school. New range. Winter's supply of coal and wood all goes with the low price of **$4150**. $2,650 cash.
MUST BE SOLD. Forced circumstances compels me to sell my home, consisting of living-room, dining-room, large kitchen and pantry, four bedrooms, full basement and furnace. Three rooms rented, unfurnished, for $25 per month. Good garden with lots of fruit trees. Large lot. Full price **$3500**. $1,000 cash. This price includes new gas range, kitchen utensils, some chinaware, two double beds, springs, mattresses, and one single bed. ACT QUICK if you want a SNAP.
We have a splendid listing of BUNGALOWS in OAK BAY, all with immediate possession. Range in price from $6,500 to $15,000.
THE CITY BROKERAGE
1618 Blanshard St. Phone G 4800
Member Real Estate Board of Victoria

FLASH! SEA VIEW
You are overlooking a good thing if you don't see this brand new, beautifully designed and built, five-room, very modern bungalow, with hot water heating. Lovely sea view from large sitting-room and dining-room. The four-piece bathroom and separate shower (tiled) should please the most discriminating. French doors and mirror door as large accommodating linen closet are some of the many features you will like. Reduced for quick sale to only (terms) **$7900**

BROWN BROS.
LIMITED
Estd. 1918
Member Real Estate Board of Victoria
700 FORT ST. PHONE G 1183

LUMBY
NEAR GLADSTONE—Magnificent family home, eight rooms. Could be duplexed. Hot water heat. Separate garage. Trees, flowers and shrubs. Cost three times price asked of **$6500**

HIGH QUADRA—Semi-bungalow, cabinet kitchen, breakfast nook. Inlaid linoleum. Two bedrooms and bath on main floor. Closed stairway to semi-finished attic. Price **$8400**

LUMBY
111 PEMBERTON BLDG.
(Up One Flight)
Phone R 1131 Res. G 7582

HOME AND REVENUE FAIRFIELD
NEAR THE SEA—A good home and a substantial revenue besides. Two-room suite and three-room suite rented, fully furnished, leaving ground floor for owner, also two extra rooms in basement. Good condition. Price includes all furniture in upstairs suites **$6300**

Goodsell Realty
114 PEMBERTON BUILDING
Phone B 1461 Residence, G 6068

APARTMENT

A splendid small apartment, building with three complete suites, each with its own bathroom and kitchen. Electric furnace. Basement has water heater and laundry tubs. Situated in the basement is a bachelor apartment fully furnished suite with garage. Rooming House revenue $120 per month. This apartment is an absolutely new building and is situated on a 60 ft. lot. Zoning required. Situated a few yards from the sea with beautiful view of the Straits and Mountains. A wonderful opportunity FOR BUSINESS MAN WITH A HOME AND INVESTMENT COMBINED IN CURACY FOR ONE SUITE AND CAPITOL & MORTGAGED

$8500

QUEENSWOOD

A most charming, high, new rancher, situated on a quiet city area and a short walking. Bus water. Beautiful view. Three bedrooms and den. This is something we can strongly recommend.

$7900

An attractive four-room stucco bungalow, close to car. Close district.

$4700

ULTRA - MODERN four-room stucco bungalow. Basement and furnace. Large lot. Fluorescent lighting throughout. Close to bus and shopping. Immediate possession. Terms. garage.

$6750

CLOSE-IN - Modern self-contained auto-matic four room suite. Hot water heating. Rooming Revenue. Beautiful set-up. This is attractive.

$6300

GILLESPIE, HART
A.C.L. LTD.
Member Bait Estate Board of Victoria
611 FORT ST. PHONE G 1181
Evenings: E 7161

FREE

The fellow in room 14 donated free to the Sheffield Shop.

We have a lovely home room for 40 men. Also a room for 20 men. Private suite with three other rooms. Only liquor stuff is ex. what is taken.

Four modern rooms, bathroom, stairs and more.

Two private bedrooms accepting the Sheffield.

Pembroke club is not in jail.

Comfortable, congenial, nothing more to get.

Maintained Hotels throughout the island, California resort, Island fisheries in Newfoundland for the winter months.

WE'RE NOT FOR SALE

SEE US FOR THE RESERVATION

Marriott Realty
INC. PENTHOUSE SUITE
OAT OR SIXTY PRINCE G 8611 C 6714

P.S. RETURNED MEN PLEASE NOTE
We have several homes suitable for returned men. PAYMENTS Come in and see us. You may get a room in your neighbourhood.

The Home Beautiful

Modernizing - no stone quarry. Large living-room, large dining-room with modern kitchen with washroom. Two large bedrooms, large bathroom. The whole home is insulated in metal shake. Outstanding basement with work shop and shower. Nice garden all in, double and victorian. If you're thinking this home can don't say it's the finest in Victoria. It's not yet developed. Remember it's new. To top it all

CHAS. PARFAIT

Newstead Realty
Member Real Estate Board of Victoria
1012 BANK ST. PHONE E 7134

OAK BAY
3 ROOM PICTURESQUE LOT
Modern two-roomer containing eight roomless rooms and 2½ beautiful verandas.
AUTOMATIC OIL HEATING
Situated south of the Avenue in choice location. This is owner occupied and POSSESSION GUARANTEED.
We can recommend this as a good buy at
$9500

COUNTRY GENERAL STORE
$8400
FULL PRICE for easy building story and a half, 5 bedroom home. Living room with three-piece bay window. Room to suffer conditions. Large attractive kitchen. Two fine large bedrooms above and 2 bedroom home on main floor. Bathroom. Full basement. Home situated only 1 acres sale

Alex. G. Hill & Co.
218 CENTRAL BLDG. PHONE G 7751

Falconer's Values

$7200—Cedar Hamlet. New stucco bungalow. Living-room with fireplace, dining-room, kitchen and bedroom. Now rented for $35. This is an excellent investment.

$6800—Between Avenue. Here is a home that is well worth looking at. Three bedrooms, living-room with wood floors throughout, full cement basement, stucco garage with work bench. This is a new home and worth looking.

$6000—Lovely new bungalow on one acre, just off Saanich garage to basement. Six extra fruit trees. Possession.

$4500—Resthill, on Craigflower Road. Modern bungalow with two bedrooms, living-room, kitchen and bathroom. Lot 50 x 120. Terms.

MANY OTHER LISTINGS

John S. Falconer
REAL ESTATE
902 DOUGLAS ST., VICTORIA, B.C.
Day: G 5884 Evening: G 8716

HIGH QUADRA
Cute Little Four-Room Home
WITH FULL CEMENT BASEMENT furnace and laundry tubs. One lot closed, half lot, and fenced. Kitchen with new pleated linoleum throughout. EARLY POSSESSION PRICE

$4300

COLES, HOWELL & CO., LTD.
916 VIEW STREET PHONE G 6121
Evenings: E 8646

OAK BAY — $9450
Owner not anticipating at the best in Oak Bay. Only 3 years old. Lot 50 x 120. Has not been occupied for 12 months. Three bedrooms, living-room with fireplace, dining-room, kitchen and bathroom. Full basement, good fire and furnace. Near school, transportation and shopping district.

PANORAMIC VIEW
Six room, Tudor-designed modern semi-bungalow situated on 50 acres in Saanich. Has three bedrooms, living-room with fireplace, dining-room, kitchen and bathroom. Full basement, good fire and furnace. Near school, transportation and shopping district.

CITY
Six room stucco bungalow. Living-room with fireplace, dining-room, kitchen and bathroom. Full basement, good fire and furnace. Near school, transportation and shopping district.

HAGAR & SWAYNE LTD.
819 VIEW ST. PHONE G 8111-2-3
Real Estate — Insurance
Evening Phones: E 1885 and E 1128

FLASH!
FIRST TIME OFFERED FOR SALE
TWO-WAY CORNER
FIVE-ROOM BUNGALOW
Sterling Condition
Full Basement, Large Lot, Fruit Trees, Garden
Hedge Fenced, Painted
Duteh Roof, Piano Burner
Verandah, Shrubs, Lawn
Close in School, Bus and Car
$3800
Half Cash
Possession in 30 Days
Exclusive
BROWN BROS.
LIMITED
Exch. 1116
Member Real Estate Board of Victoria
700 FORT ST. PHONE E 7162

SAANICH
FAMILY LOOKING for cozy, sunny, bright home, recently redecorated throughout, convenient new wood-burning fireplace, hot water heating, insulated, full basement, garage, lawn, trees.
$2850

Island Highway
ATTRACTIVE FIVE-ROOM BUNGALOW with modern conveniences and garage, chicken houses and workshop. Situated on large lot with all fruit, berries, trees and
$4500

Near Gorge Road
Modern Bungalow, with large garage, chicken houses and workshop. Situated on large lot with all fruit, berries and
$4500

MEHAREY & CO.
LIMITED
Member Real Estate Board of Victoria
605 TLAW 47 PHONE E 1167

A LOVELY BUY AT CORDOVA
A very attractive stucco bungalow, Kingston ave. Lot 50 ft. x 150 ft. Living-room, dining-room, two bedrooms, kitchen and bathroom. Full basement, hot water heating, garage. Price
$4900
Terms
One Half Cash, Balance Arranged
"Inspection by Appointment"
L. M. ROSEVEAR & CO.
218 Union Bldg. G 7021 Evgs. E 6641

FAIRFIELD DISTRICT
Bungalow five rooms. Living-room with open fireplace, dining-room, kitchen, two bedrooms and bathroom. Also large unfinished attic. Good basement, with furnace. This is a good buy at the low price of
$3300
PRICE
N. H. CAUFIELD
201 Pemberton Bldg. Phone E 8661

FLASH!
JUST LISTED - Right-side-of-the-car-ette front home. Six rooms-and-sunroom. Hardwood floors throughout. Full basement. Hot water heating. Close to car. Immediate possession. One-storey suite in basement. Rents from $30.00 per month. Price for quick
$4200
Terms Arranged
BROWN BROS.
LIMITED
Exch. 1116
Member Real Estate Board of Victoria
700 FORT ST. PHONE E 7162

INVESTMENT
Could you handle your money to better advantage? Two-suite house of three bedrooms each, with full basement, automatic heating and other modern conveniences. Separate kitchens and bathrooms. Rent $60 per month. Owner occupies lower storey and rents upper storey at $35 per month. Price
$2950

Arthur E. Haynes
LIMITED
320 CORT ST. (Near Douglas) E 2313
Please call for Mr. W. Judd
E 4365 After Hours

LABOR DAY SPECIAL GORGE
Five-room Bungalow with basement, automatic heating, garage and fruit trees. Extra lot.
$750 Cash
Balance $1785 on Mort

E. H. Knott
919 YATES ST. PHONE G 6731

$4500
SAANICH TAXES
Modern Bungalow. Five rooms, living-room, fireplace, Dinette. Two bedrooms, kitchen. Has full basement, furnace, hot water heating. Garage. Nice lot. Terms. This home will handle Saanich taxes easily.
Exclusive Listing
R. H. DAVIES REALTY
609 YATES BLK. PHONE E 7912
Nights G 7170

Immediate Possession
Modern five-room house. Full concrete basement, automatic heating. Close to bus. Price
$3500
Terms
Two acres of garden you grow your own vegetables. Price
$1500
Terms Arranged

Home Locators Realty Co.
2nd FLOOR OF VICTORIA BLDG.
Phone G 8611 Residence G 6815

OAK BAY—Sea-view bungalow, five rooms, modern and two conveniences. Price
$5000
Terms
Possession and terms
SAANICH BAY—Charming five-room bungalow with hot water heating, fireplace, garage. Price
$3000
Terms
OAK BAY—Modern bungalow, five rooms, hot water heating, fireplace, garage. Price
$4500
Terms
ESQUIMALT BAY DISTRICT—A well-designed bungalow, five rooms, automatically, 2 acres. Price
$7500
Terms

Boorman Investment
816 CENTRAL BLDG.
G 4138 Nights G 6601 E 7005

YOUR POSTWAR OPPORTUNITY
An area of Victoria's most-developed building centre; a new home with modern conveniences; a new home with modern conveniences; a new home with modern conveniences

A. E. AMES & CO.
LIMITED
INVESTMENT SECURITIES
NEW YORK — MONTREAL — TORONTO — WINNIPEG — LONDON, ENGLAND
Union Building, 1016 Government Street, Victoria. Telephones: 4 4171-3-3

Direct Wires
HAGAR
Stock Brokers
VICTORIA-WINNIPEG
G-611-723-45
PRICES ON ANY SECURITY
Private wire, statistical service and Board Room freely at your service.

ENQUIRIES INVITED FOR
DOMINION, PROVINCIAL AND CORPORATION BONDS
GILLESPIE, HART & CO., LTD.
Established Over a Quarter of a Century
STOCK EXCHANGE — BONDS
911 FIRST ST. Phone Q 1561

"NEW ISSUE."
H. R. MacMillan
Export Co., Ltd.
THE BURNS Co. Ltd.
NEW VIEW STREET
G 8117
4% BONDS
PRICE 100
and INTEREST

H. A. HUMBER LTD.
QUOTATION SERVICE ON
Stocks - Bonds - Commodities - Mines and Oils
STATISTICAL INFORMATION - REAL ESTATE AND INSURANCE
SUITE 11, ARCADE BUILDING PHONE G 1182-3

NESBITT, THOMSON & COMPANY
LIMITED
INVESTMENT SECURITIES
Branches in the Principal Cities of Canada
670 View Street Telephone: Garden 4180

JAMES RICHARDSON & SONS
ESTABLISHED 1857
DOMINION OF CANADA BONDS
CONVENIENT AT VIEW PHONE A 1138

Finance—Commerce—Markets

New York Stocks

NEW YORK, Sept. 6.—The stock market took the Presidential message in stride today with leading industrials and utilities lifting peaks for the past eight years and rails rallying at the last.

The Associated Press 60-stock average achieved a high since May 8, 1917. The industrial average achieved a high since August 31, 1907 and the utilities reached their level since March 20, 1837—The rails, while up 6 of a point, still were about five points under their 1905 peak.

DOW JONES' AVERAGES

Thirty industrials, 113.06, up 1.73.
Twenty rails, 93.80, up .39.
Fifteen utilities, 83.75, up .87.
Sixty-five stocks, 83.67, up .78.
Total sales, 1,580,000 shares.

(H. A. Humber, Ltd.)	Close	Change
Allied Chemicals	68½	+½
Am. Can	60	
Am. Power & Light	107	
Amer. Tobacco	241	
Amer. Smelting	101½	
Amer. Tel. & Tel.	120	
Anaconda	39	
Atchison, Topeka	95½	
Atlantic Gulf	30	
Baldwin Loco. Pfd.	89	
Baltimore & Ohio	84½	
Bethlehem Steel	390	
Brooklyn Rapid Transit	89	
California Petroleum	23	
Canadian Pacific	172	
Central Leather	98	
Chesapeake & Ohio	61	
Chicago & Northwestern	96½	
Chicago, Milwaukee	60	
Colorado Fuel & Iron	43	
Consolidated Gas	131	
Corn Products	17	
Crucible Steel	66	
Cuba Cane Sugar	30	
Distillers' Securities	41	
Erie	29	
Erie 1st Pfd.	43	
General Electric	147	
General Motors	130	
Great Northern Pfd.	120	
Great Northern Ore	43	
Gulf States Steel	60	
Illinois Central	100	
Inspiration Copper	57	
International Harvester	107	
Int. Mercantile Marine Pfd.	87	
Kansas City Southern	29	
Lehigh Valley	150	
Louisville & Nashville	130	
Maxwell Motor	60	
Miami Copper	32	
Missouri Pacific	5	
National Lead	70	
New York Central	97	
New York, Ontario & Western	43	
Norfolk & Western	114	
Northern Pacific	104	
Pacific Mail	20	
Pennsylvania	56	
Pittsburgh Coal	39	
Pittsburgh Coal Pfd.	91	
Ray Consolidated	21	
Reading	164	
Republic Iron & Steel	70	
Republic Iron & Steel Pfd.	104	
Southern Pacific	93	
Southern Railway	23	
Studebaker	70	
Tennessee Copper	39	
Texas Company	150	
Third Avenue	39	
Union Pacific	134	
United Fruit	124	
United States Rubber	57	
United States Rubber 1st Pfd.	107	
United States Steel	82	
United States Steel Pfd.	119	
Utah Copper	70	
Virginia Carolina Chemical	45	
Virginia Carolina Chemical Pfd.	107	
Western Union	78	
Westinghouse Electric	73	
Willys-Overland	21	
Woolworth	107	

Toronto Stocks

TORONTO, Sept. 6.—Irregularly higher prices ruled in the Toronto stock market today. The gain and industrials had margins on the upside at the close and the other Volume passed the million share mark.

The mining stock trade was featured by the heavy turnover in Asterisk which gained about 4 cents to 22 on the announcement that the company was proceeding with underground operations. It traded about 250,000 shares. The utilities, papers and foods were higher in the liquors Distillers-Seagram, industrial Alcohol "A" and Hiram Walker preferred added fractions.

Better prices were showing at the close for Kerr-Addison, Hollinger, Teck Hughes, Kirkland Lake, Moneta Gold, Pamour, Beattie, Ben Atkinson, Lake Portuse and Joliet, East Dufferin advanced 30 cents to 6.25.

Two junior Western oils, Britannia Dominion and Dominion, were again in fairly heavy trading on a gain of 4 cents for the former and a loss of a cent for Vermilion. Anglo-Canadian, Alberta Pacific Consolidated and Okalta worked higher.

MINING SECTION

(Supplied by Investment Co. Ltd.)

	Bid	Ask	Close
Aldermac	1.00	1.05	1.00
Anglo-Canadian			0.50
Apex	05	06	05
Asbestos	1.20	1.25	1.20
Astoria			0.06
Atlin			0.03
Bear Mining			0.03
Beaver	17.00	18.75	17.00
Bellellen Development			0.01
Britain's Ascendency			0.01
Britannia			0.03
Cariboo Hydraulic			0.01
Cariboo Quartz			0.10
Cariboo Red Rose			0.03
Cassiar Asbestos			0.01
Chambers-Ferland	1.70	1.72	1.70
Chesterville			0.01
Coin Mining	68.75	68.90	68.75
Cobalt Lake	1.25	1.30	1.25
Cobalt Townsite			0.01
Coleo Lake			0.01
Consolidated Smelters	25	26	25
Cooper Lake	78	82	78
Crown Reserve			0.01
Dome			88.00
Dome Mines	3.40	3.45	3.40
Falconbridge	4.25	4.30	4.25
Gifford			0.01
Gold Reef Mining			0.01
Hard Rock	84	86	86
Hargraves Gold			0.01
Hollinger	13.50	13.75	13.75
Holly			0.01
Hudson Bay M. & S.	11.50	11.55	11.50
Imperial	23.50	23.62	23.50
Kerr-Addison	1.75	1.75	1.75
Kirkland Lake	1.24	1.75	1.24
Lake Dufault			0.01
Lake Shore			1.75
La Rose			3.00
Lorrain Gold	1.50	1.42	.75
Mackenzie Lake			0.01
Mammoth	1.40	1.45	1.40
Manitou Red Lake	4.50	4.52	4.15
Marsden Consolidated	1.75	1.80	1.75
McKenzie Red Lake			0.01
McKinley Mac Lake	1.00	1.50	1.00
McKinley			0.01
McMillan			44.00
McLeod Cockshutt			0.01
Minerva	13		13
Mining Corporation	1.00	1.02	1.00
Nipissing			7.75
Northern Customs			0.01
Ophir			0.01
Otisse	2.20	2.30	2.25
Pandora			0.01
Peterson Lake	81	70	81
Peck Crown			0.005
Peterson Lake	1.60	1.65	1.60
Prince Crown	4.35	4.55	4.35
Pioneer			0.10
Portal Basin			0.01

Vancouver Stocks

VANCOUVER, Sept. 6.—Stock sales rose to a new high on the Stock Exchange today when it sold at 40. Total turnover was 113,450 shares.

(Main Arm & Co., Ltd.)

	Bid	Ask
Alberta Pacific	16	17
A. C. Owen	85	90
Britts Dominion	01	02
C. & R. Coal	1.50	1.60
Canada Oil	03	04
Commonwealth	25	30
Dalhousie	18	20
Dacita Pete	14	15
Dominion	1.35	1.45
Equitable Barrow	10	12
Home Oil	1.00	1.10
Hillcrest	50	55
Hillcrest Super	35	40
Mid Vol	35	37
Mexican	1.00	1.05
Nanaimo Pete	10	12
Okalta	65	68
Pacific Pete	90	95
Royal Canadian	1.00	1.05
Sunset	03	04
Vulcanite	35	36
Wilkes	10	12
MINES		
Bayonne Cons	15	16
Britannia	16.00	17.00
Bridge River Con	17	18
Bridge River Ext	10	11
Cariboo Mines	2.50	3.00
Cariboo	11	12
Cedar	07	08
Central Chance	10	11
Consolidated	26	30
Copper Lake	03	04
Dardanelles	10	11
Dominion Copper	1.40	1.45
Emerald Copper	03	04
Fairview	10	11
Fairview Extension	10	11
Fairview Deep	10	11
Fairview Corporation	1.00	1.05
Fairview Portland	1.00	1.05
Fairview Victoria	10	11
Fairview Western	10	11
Fairview Wonder	10	11
Fairview Wonder Extension	10	11
Fairview Wonder Deep	10	11
Fairview Wonder Western	10	11
Fairview Wonder Victoria	10	11
Fairview Wonder Portland	10	11
Fairview Wonder Consolidated	10	11
Fairview Wonder Dominion	10	11
Fairview Wonder Copper	10	11
Fairview Wonder Lake	10	11
Fairview Wonder Creek	10	11
Fairview Wonder Ridge	10	11
Fairview Wonder Hill	10	11
Fairview Wonder Valley	10	11
Fairview Wonder Mountain	10	11
Fairview Wonder Bay	10	11
Fairview Wonder Island	10	11
Fairview Wonder Peninsula	10	11
Fairview Wonder Point	10	11
Fairview Wonder Cape	10	11
Fairview Wonder Head	10	11
Fairview Wonder Bluff	10	11
Fairview Wonder Cliff	10	11
Fairview Wonder Rock	10	11
Fairview Wonder Stone	10	11
Fairview Wonder Gravel	10	11
Fairview Wonder Sand	10	11
Fairview Wonder Clay	10	11
Fairview Wonder Loam	10	11
Fairview Wonder Soil	10	11
Fairview Wonder Subsoil	10	11
Fairview Wonder Topsoil	10	11
Fairview Wonder Humus	10	11
Fairview Wonder Peat	10	11
Fairview Wonder Coal	10	11
Fairview Wonder Lignite	10	11
Fairview Wonder Anthracite	10	11
Fairview Wonder Bituminous	10	11
Fairview Wonder Coke	10	11
Fairview Wonder Gas	10	11
Fairview Wonder Oil	10	11
Fairview Wonder Petroleum	10	11
Fairview Wonder Asphalt	10	11
Fairview Wonder Tar	10	11
Fairview Wonder Pitch	10	11
Fairview Wonder Resin	10	11
Fairview Wonder Rosin	10	11
Fairview Wonder Turpentine	10	11
Fairview Wonder Varnish	10	11
Fairview Wonder Paint	10	11
Fairview Wonder Oil	10	11
Fairview Wonder Linseed	10	11
Fairview Wonder Castor	10	11
Fairview Wonder Cod	10	11
Fairview Wonder Liver	10	11
Fairview Wonder Halibut	10	11
Fairview Wonder Salmon	10	11
Fairview Wonder Herring	10	11
Fairview Wonder Sardine	10	11
Fairview Wonder Anchovy	10	11
Fairview Wonder Mackerel	10	11
Fairview Wonder Tuna	10	11
Fairview Wonder Bonito	10	11
Fairview Wonder Albacore	10	11
Fairview Wonder Skipjack	10	11
Fairview Wonder Yellowfin	10	11
Fairview Wonder Bigeye	10	11
Fairview Wonder Blackfin	10	11
Fairview Wonder Finback	10	11
Fairview Wonder Humpback	10	11
Fairview Wonder Sperm	10	11
Fairview Wonder Killer	10	11
Fairview Wonder Pilot	10	11
Fairview Wonder Beluga	10	11
Fairview Wonder Narwhal	10	11
Fairview Wonder Dolphin	10	11
Fairview Wonder Porpoise	10	11
Fairview Wonder Seal	10	11
Fairview Wonder Sea Lion	10	11
Fairview Wonder Walrus	10	11
Fairview Wonder Polar Bear	10	11
Fairview Wonder Grizzly	10	11
Fairview Wonder Black Bear	10	11
Fairview Wonder Brown Bear	10	11
Fairview Wonder Cinnamon Bear	10	11
Fairview Wonder Glacier Bear	10	11
Fairview Wonder Kermode Bear	10	11
Fairview Wonder Spirit Bear	10	11
Fairview Wonder Ghost Bear	10	11
Fairview Wonder Polar Bear	10	11

Winnipeg Grain

WINNIPEG, Sept. 6 (CP).—Moving irregularly during the session, the futures closed 1, 2-8 lower to 1-2 cent a bushel higher today on the Winnipeg Grain Exchange.

October finished at $1.00 7-8, December $1.00, May $1.06 7-8 and July $1.01.

Early gains were driven on a late flurry of selling which found support thin.

Export business was again quiet although the Canadian Wheat Board announced that it will resume issuing export permits for Canadian wheat tomorrow.

Egg Market

These prices are obtained daily from the office of the Dominion Government Poultry Products Inspection Service, Victoria, O.2482.

To producers:
Grade "A" large 29
Grade "A" medium 27
Grade "A" pullets 25
Grade "B" 23
Pewees 15

To wholesaler:
Grade "A" large 43
Grade "A" medium 43
Grade "A" pullets 34
Pewees 20

Toronto Unlisted Mines

James Richardson & Sons

	Bid	Asked
Alliance Red Lake	02	04
Atlin	03	05
Bidgood	10	20
Black Tamarack	16	20
Bonetal	08	10
Buffalo Red Lake	02	04
Cadillac	01	02
Calumet Basin	11	13
Cedar	07	08
Cedar Point	11	13
Central	13	15
Chambers	13	15
Cobalt Lake	20	22
Cobalt Silver	10	12
Dragon Consolidated	03	04
Eastern Manitou	14	16
Eastern Red Lake	03	04
Eastern Silver	10	12
Eastern Townships	13	15
Eastern Trethewey	02	03
Elora	13	15
Elsinore	13	15
Empress	13	15
Fairview	13	15
Fairview Victoria	13	15
Fairview Wonder	13	15
Fairview Wonder Lake	13	15
Fairview Wonder Creek	13	15
Fairview Wonder Ridge	13	15
Fairview Wonder Hill	13	15
Fairview Wonder Valley	13	15
Fairview Wonder Mountain	13	15
Fairview Wonder Bay	13	15
Fairview Wonder Island	13	15
Fairview Wonder Peninsula	13	15
Fairview Wonder Point	13	15
Fairview Wonder Cape	13	15
Fairview Wonder Head	13	15
Fairview Wonder Bluff	13	15
Fairview Wonder Cliff	13	15
Fairview Wonder Rock	13	15
Fairview Wonder Stone	13	15
Fairview Wonder Gravel	13	15
Fairview Wonder Sand	13	15
Fairview Wonder Clay	13	15
Fairview Wonder Loam	13	15
Fairview Wonder Soil	13	15
Fairview Wonder Subsoil	13	15
Fairview Wonder Topsoil	13	15
Fairview Wonder Humus	13	15
Fairview Wonder Peat	13	15
Fairview Wonder Coal	13	15
Fairview Wonder Lignite	13	15
Fairview Wonder Anthracite	13	15
Fairview Wonder Bituminous	13	15
Fairview Wonder Coke	13	15
Fairview Wonder Gas	13	15
Fairview Wonder Oil	13	15
Fairview Wonder Petroleum	13	15
Fairview Wonder Asphalt	13	15
Fairview Wonder Tar	13	15
Fairview Wonder Pitch	13	15
Fairview Wonder Resin	13	15
Fairview Wonder Rosin	13	15
Fairview Wonder Turpentine	13	15
Fairview Wonder Varnish	13	15
Fairview Wonder Paint	13	15
Fairview Wonder Oil	13	15
Fairview Wonder Linseed	13	15
Fairview Wonder Castor	13	15
Fairview Wonder Cod	13	15
Fairview Wonder Liver	13	15
Fairview Wonder Halibut	13	15
Fairview Wonder Salmon	13	15
Fairview Wonder Herring	13	15
Fairview Wonder Sardine	13	15
Fairview Wonder Anchovy	13	15
Fairview Wonder Mackerel	13	15
Fairview Wonder Tuna	13	15
Fairview Wonder Bonito	13	15
Fairview Wonder Albacore	13	15
Fairview Wonder Skipjack	13	15
Fairview Wonder Yellowfin	13	15
Fairview Wonder Bigeye	13	15
Fairview Wonder Blackfin	13	15
Fairview Wonder Finback	13	15
Fairview Wonder Humpback	13	15
Fairview Wonder Sperm	13	15
Fairview Wonder Killer	13	15
Fairview Wonder Pilot	13	15
Fairview Wonder Beluga	13	15
Fairview Wonder Narwhal	13	15
Fairview Wonder Dolphin	13	15
Fairview Wonder Porpoise	13	15
Fairview Wonder Seal	13	15
Fairview Wonder Sea Lion	13	15
Fairview Wonder Walrus	13	15
Fairview Wonder Polar Bear	13	15
Fairview Wonder Grizzly	13	15
Fairview Wonder Black Bear	13	15
Fairview Wonder Brown Bear	13	15
Fairview Wonder Cinnamon Bear	13	15
Fairview Wonder Glacier Bear	13	15
Fairview Wonder Kermode Bear	13	15
Fairview Wonder Spirit Bear	13	15
Fairview Wonder Ghost Bear	13	15
Fairview Wonder Polar Bear	13	15

Chicago Grain

CHICAGO, Sept. 6 (CP).—Rye futures advanced as much as 3 2-8 cents a bushel at times today, while September contract reaching a seasonal high of $1.53 2-8, on short covering which met a lack of offerings. Profit-taking raised prices to slump considerably near the close however.

Wheat oats and barley also were strong, with the finish showing around a cent a bushel at times.

(H. A. Humber Ltd.)

	Open	High	Low	Close
Wheat—				
Sept.	153½	155½	153½	155½
Dec.	146¾	148¼	146¼	148¼
May	144¾	146¾	144¾	146¾
Oats—				
Sept.	53¼	54¼	53¼	54¼
Dec.	51¾	52¾	51¾	52¾
May	54¼	55¼	54¼	55¼
Barley—				
Sept.	90	91	90	91
Dec.	87	88	87	88
May	90	91	90	91
Rye—				
Sept.	152½	153½	152½	153½
Dec.	144¾	145¾	144¾	145¾
May	142¾	143¾	142¾	143¾

Canadian Bonds

(J. H. Burns & Co. Ltd.)

	Bid	Asked
Victory Loan	101	101
Victory Loan	1014	1014
5th Victory Loan	1014	1014
4th Victory Loan	1027	1027
3rd Victory Loan	1027	1027
2nd Victory Loan	1027	1027
1st Victory Loan	1027	1027
Dominion	100	100
Dominion	100	100
Dominion	100	100
Dominion	100	100
British Columbia	1014	1014
Canada Cement	1027	1027
Canada Cement, c.	1027	1027
Canada Cement, c.	(Q)	1027
Civic Power	1027	1027
Civic Power 5	1027	1027
Mtreal Harbor	1027	1027

Closing Averages

James Richardson & Sons

TORONTO

Twenty industrials, 153.66 up 53
Twenty golds, 128.38, up 82
Ten base metals, 80.57, down .26
Fifteen Western oils, 58.74, up .44
Total sales, 1,021,900.

MONTREAL

Twenty industrials, 106.50, unchanged
Ten utilities, 84.80, up .30
Thirty combined, 92.40, up .20
Ten pulp and paper, 212.50, up 4.00
Fifteen golds 83.81 up 12
Total sales 103,600

VANCOUVER

Twenty golds 66.65 down 15
Ten base metals 36.12, up .36
Fifteen oils, 92.44, up .34

Foreign Exchange

NEW YORK, Sept. 6 (CP).—The Canadian dollar was down 1-16 at a discount of 6 13-16 per cent in terms of United States funds today, closing Foreign Exchange dealers today. Quotations Foreign Exchange Board rate 9.09-3-91 per cent discount. The pound sterling was unchanged at 4.82 3-4.

ABERLAVON Wales (CP) Pit coal—built colliers on the mountainside near this Glamorganshire town collapsed and it is believed that the mountain beneath which stone is a volcano, is moving. No one was injured.

MANCHESTER (CP).—Lt.-Col. Marguerite Ann Bowman, A.A.F.C. with the B.E.A. has a leather jerkin with 100 divisional and unit badges sewn on it.

The Store That Guarantees Every Purchase You Make to Be One Hundred Per Cent Satisfactory

The Bay

Vitamins

FROSSTS' NEO-CHEMICAL FOOD—
LIQUID FOR CHILDREN—
2.45
CAPSULES FOR ADULTS—
2.25

1.15
1.45
1.25
5.00

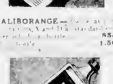

HALIBORANGE—
85c
1.50

SCOTT'S EMULSION—
50c
85c

H B C
Malt Extract
With
Cod Liver Oil
Large 2-lb. Jar
89c

H B C COD LIVER OIL—
2.00

H B C HALIBUT LIVER OIL CAPSULES—
1.00

HORNER'S MALTEVOL—
2.00

WAMPOLE'S EXTRACT OF COD LIVER OIL—
1.00

AYERST'S ALPHAMETTES—
1.00
3.50

INFANTOL
90c

STORE HOURS
9 A.M. to 5 P.M.
Wednesday
9 A.M. to 12 Noon

Hudson's Bay Company.
INCORPORATED 2ND MAY 1670.

Hudson's Bay Company.
INCORPORATED 2ND MAY 1670.

Your Complete Order Delivered for 5c

Self-Serve FOODS

Charge Accounts Accepted
Terms to Accredited Users Only
Mail Orders and Trade Accepted

SUGGESTIONS FOR TODAY AND SATURDAY

Sunkist ORANGES
Sun 344's, dozen 23c
California Grape Fruit, size 126's 4 for 23c
Sun 252's dozen 37c
Lemons, size 360, doz. 35c

PRESERVING JARS
Cups, pints, dozen 99c
Quarts, dozen 1.10
Rubber Bands, wide mouth Quarts, doz. 1.39
Dominion pints, dozen 1.15
Quarts, dozen 1.35

Pear, Orchard Grove, 20 oz. tin 11c
Vegetable Soups, Aylmer, 20 oz. tin 17c
Tomatoes, Gem Brand, choice quality, 28 oz. tin 15c
Tomato Juice, Pride of Niagara 20 oz. tins 3 for 25c
Green Beans, Aylmer, 2's, 20 oz. tin 12c
Golden Corn Style Cans, 2's 15c
Catsup, 20 oz. bottle 14c
Pumpkin, Aylmer, fancy, 28 oz. tin 14c
Vegetable Soup, 2 cans 23c
Campbell's
Tomato Soup, Campbell's, 2 cans 9c
Soup Mix, Creamette, pocket 5c
Delicatessen Beans, 3 tins 10c
Aylmer
Bouillon Cubes, 2 pkts. 9c
Gelatine, Patricks, pocket 10c
Egg Substitute, Regal, tin 5c
Lenzers Hi Rib Wax 37c
Pure Raspberry Jam, Aylmer, 4 lb. tin 68c
A teaspoon of Grape Juice, Jordan's, 32 oz. bottle 45c
Lower Main Floor at THE BAY

London Stocks

LONDON, Sept. 6.—British stock closings: Austin Motor A 10s; Bethlehem & Wilson 5½; Bonds, Dreyfus 5s; Consolidated Mining £28 5-8; Consolidated Goldfields 7½; Courtaulds 5s; Crown Mines 10s; De Beers £17, 6-4; East Geduld 8½; Hudson's Bay Co 5½; London Midland Railway £8; Metal Box 9½; Mexican Eagle 1½; Mining Trust Ltd 5s; Rand Mines 10s; Spring Majors 1½.

Bonds, British 3 1-2 per cent Consols £88; British 5 1-2 per cent War Loan £104 1-2; British Funding 4s 1900-90 £114 3-4.